2009 - 2010

Digitized by the Internet Archive
in 2011 with funding from
Lyrasis Members and Sloan Foundation

http://www.archive.org/details/obiter2010bloo

Obiter 2009-2010

Volume 94

Bloomsburg University

Bloomsburg, PA 17815

ALMA MATER

Far above the river winding,
'Midst the mountains grand
Stands our College, dear to students,
Far throughout the land.

Far and wide though we may wander,
Still our hearts are true
To our hilltop Alma Mater,
We our pledge renew.

Ever seaward Susquehanna,
Never resting flows,
Ever upward, striving, climbing,
Onward Bloomsburg goes.

Chorus

Bloomsburg, Bloomsburg, Bloomsburg College,
Up on College Hill
Years to come shall find us ever,
True to Bloomsburg still.

Dedication

In July of 2009 Bloomsburg University suffered a great loss, Preston Herring, Vice President for University and Student Affairs, passed away following a long battle with cancer.

During nearly 15 years at BU, Herring led the university division devoted to students' lives outside of the classroom.

Student Affairs includes admissions, career development, student standards, student activities and residence life, student health and counseling, intercollegiate athletics and intramural sports and drug and alcohol intervention programs.

He oversaw auxiliary enterprises, including Kehr Union, the University Store, the Child Center, the Student Recreation Center and dining services.

He also directed university relations, encompassing alumni affairs, communications, development and government relations, for five years.

"Dr. Herring's dedication to each student's experiences both inside and outside the classroom was evident in every decision he made and every project he led," said BU President David Soltz. "He took great pride in developing the concept for the Warren Student Services Center, which transformed the former library into a central location for student and academic services. He believed strongly in the importance of providing safe, high-quality housing for students, both in town and on campus, and worked tirelessly to strengthen the relationship between town residents and our students. As a member of my President's Advisory Council, he provided valuable insight. He was the ultimate professional and a true gentleman whose wise counsel we all will miss."

Earlier in his career, Herring served as Rochester Institute of Technology's director of housing and residence life, assistant vice president for student affairs and associate vice president for student affairs. He was director of administration for the University of Louisville's School of Medicine, Department of Surgery, and assistant to the chairman for Michigan State University's School of Osteopathic Medicine, Department of Biomechanics. He also worked in student life positions at the University of Vermont, Kent State University and Michigan State University.

Herring earned a doctoral degree in administration and higher education from Michigan State University, a master's of education from the University of Vermont and a bachelor of arts degree from West Virginia Wesleyan College.

He is survived by his wife, Virginia; son, Bryce; daughter, Ashleigh Spiegel; and grandson Matthew Spiegel.

H. Preston Herring

1995 - 2009

We dedicate the polka-dot design of this page to:

Gia Adornetto

the 2008 - 2010 President of the Community Government Association

The Community Government Association, better known as CGA, has provided this yearbook to every senior graduating in the Class of 2010 free of charge to say,

" Congratulations ! "

CGA's Mission

...to provide an opportunity for students to govern themselves in a democratic manner

...to oversee the operation of various areas including:

Community Activities, Kehr Union, University Store, Student Recreation Center and Honeysuckle Student Apartments

...to provide guidelines for administering the affairs, activities, concerns and general well-being of all students under the jurisdiction of the University

...to seek to establish working relationships and open the lines of communication with administration, faculty and staff

...seeks to encourage all constituents to become involved in the governance process

...to encourage diversity in all its efforts

Table of Contents

Student Life.....20
Friends.....34
Seniors.....48
Sports.....86
Intramural Sports.....168
Student Recognition.....174

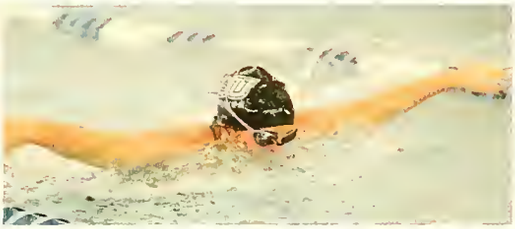

Life In Bloomsburg

Budweiser
THE
GOOD OLD DAYS
• Good Food
• Good Pizza
• Good Fun

BALZANO'S

whlm
124
East Main

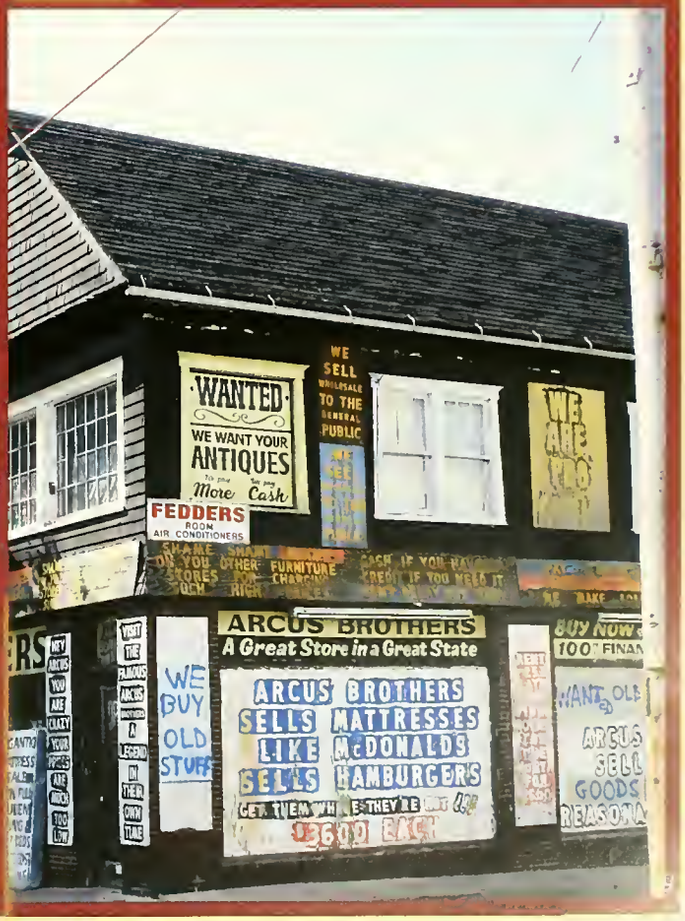
WANTED
WE WANT YOUR
ANTIQUES
To pay More To pay Cash
WE SELL WHOLESALE TO THE GENERAL PUBLIC
FEDDERS
ROOM
AIR CONDITIONERS
ARCUS BROTHERS
A Great Store in a Great State
WE BUY OLD STUFF
ARCUS BROTHERS
SELLS MATTRESSES
LIKE McDONALDS
SELLS HAMBURGERS

Steph's
SUBS

READY GO
BURRITO
MISSION STYLE BURRITOS AND MORE
389-1999
EAT IN · TAKE OUT
FREE DELIVERY
FAST FRIENDLY SERVICE!

BLOOMIN' BAGELS
BLOOMIN' BAGELS
OPEN

WELCOME
H

Life In Bloomsburg

Life At Bloomsburg

University Store

Bloomsburg
University

SERVICES
CENTER

EAGLE

MONTY'S

WALLER
ADMINISTRATION
BUILDING

Life At Bloomsburg

QUEST

Familiar

FRAGILE

BLOOMSBURG UNIVERSITY
POLICE
Protect · Serve · Educate

BU
REC CENTER

UNIVERSITY store
Return Policies
Please Wait Here for Next Available Cashier.

Faces

Familiar

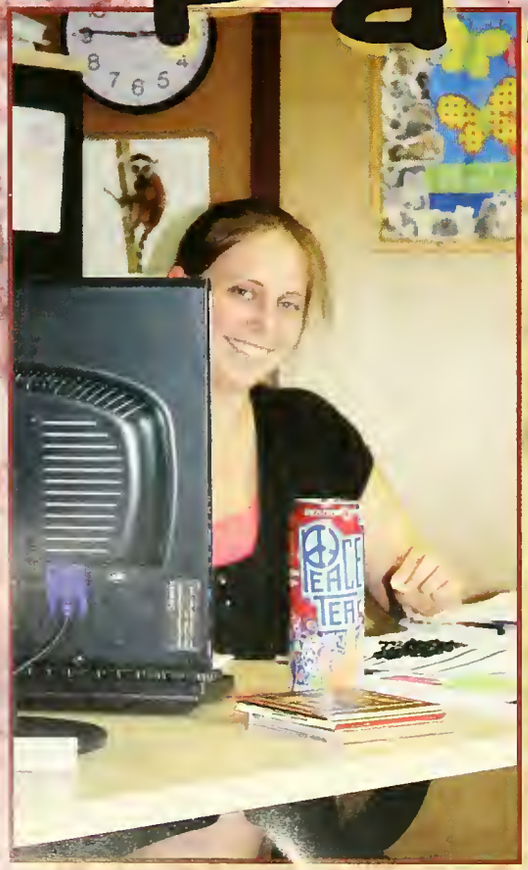

Faces

Student Life

"There are two types of education. One should teach us how to make a living, and the other how to live."

-- John Adams

Volunteer! Join Organizations! Get Involved!

Experience BU through a variety of activities and events by yourself, in a small group or in membership of more than 200 campus organizations.

Make your time here the most memorable time it can be.

Oh, and remember to . . . Have fun!

OWLs

Orientation Workshop Leaders

Kristin Austin & Megan

It all starts with OWLs. . .

Highly trained student leaders whose job is to help you adjust to life at Bloomsburg University. OWLs range from sophomores to seniors and cover nearly every major offered at BU. They live on and off-campus and are each involved in an average of at least three other student organizations on campus. At any given time, OWLs are participating in fun community service activities, recruiting new OWLs, fundraising, going on group outings and much more!

We Have Fun at BU!

Volunteering to help the community!

Stand up and make a difference.

An opportunity for BU students to give back and say "Thank You" to the residents of the town of Bloomsburg.

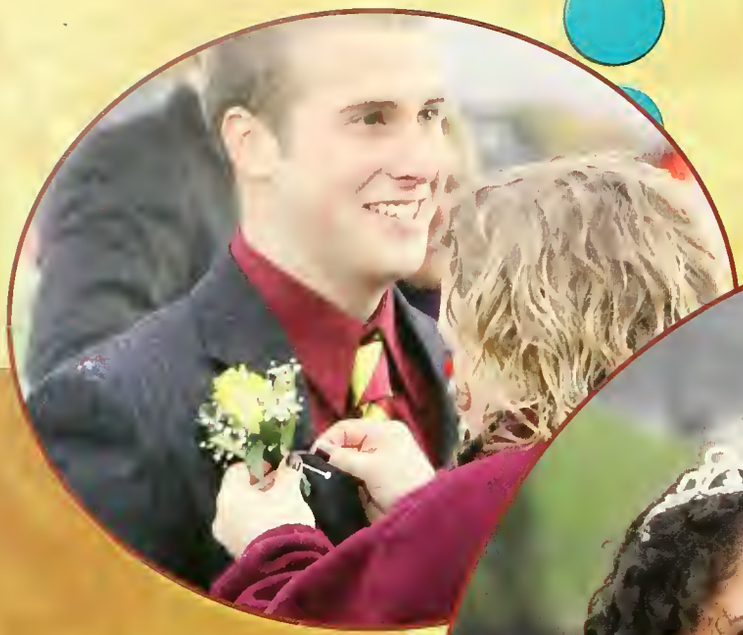

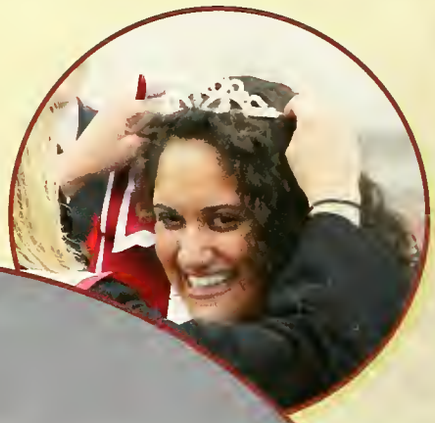

Homecoming

SPIRIT

Homecoming

FRIENDSHIP
SERVICE

Go Bloomsburg Huskies!

60s
HOMECOMING
NSSLHA

What a long, strange trip
it's been
... to 8-0!

Represent

Homecoming

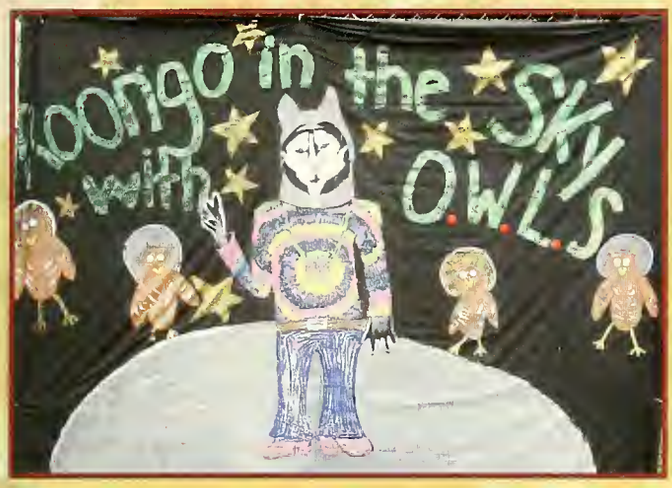
Loongo in the SKY with O.W.L.S

Peace Love Huskies
'60s
HOMECOMING
NSSLHA
2009
Peace Love Huskies

CCM
AND THE AMAZING
DREAM COAT
BU HomeCoMiNg '09

We Remember where PRIDE began
STONEWALL 1969
40 Years of Revolution
GAY-STRAIGHT ALLIANCE

PEACE, LOVE, HUSKIES
ELWELL
HOMECOMING 2009

HOMECOMING 2009
"LET THE SUNSHINE IN...
...ON A HUSKIES' WIN!"
PROGRAM BOARD

Multi-Cultural Affairs brought us the . . .

Show you care, be aware

Check your bumps for lumps

Fight the fight, find a cure

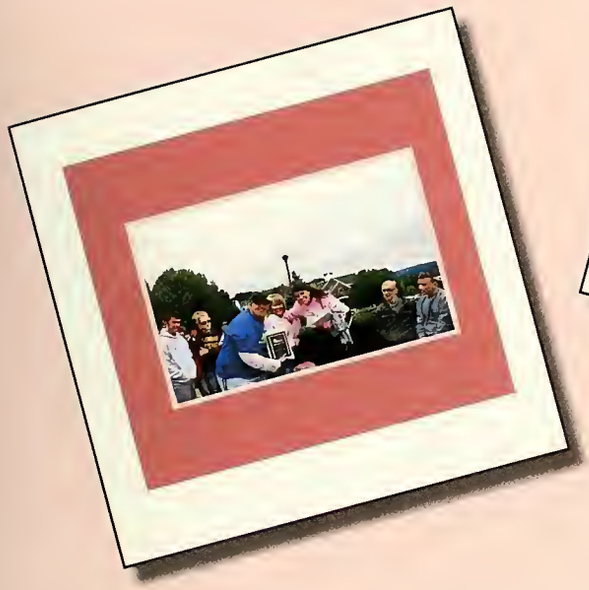

Not just surviving, thriving

One day at a time

Friends

" Some people come into our lives and quickly go, while others stay awhile, leave footprints on our hearts, and we are never, ever the same. "

~ Eleanor Roosevelt

Celebrity Artist Series

Yamato Drummers of Japan

Bringing only the best in professional touring entertainment to the region, Celebrity Artist Series programs were designed to expose students and others to a wide variety of performing arts including: music and musicals, popular and nostalgic events, Broadway, classical dramas, jazz and all variations of dance.

Monterey Jazz

Georgia Guitar Quartet

Ten Tenors

Yamato Drummers of Japan

Tchaikovsky Theater Ballet - Sleeping Beauty

Turtle Island

Annie

Kevin Johnson

Yamato Drummers of Japan

Each year shows are presented in either Mitrani Hall (1800 seats) located in Haas Center for the Arts or K.S. Gross Auditorium (600 seats) in historic Carver Hall.

Students, parents and friends are all invited to attend the Celebrity Artist Series performances at the lowest prices in the region!

Tchaikovsky Theater Ballet

2009 - 2010

Program Board

PEACE, LOVE, ROCK-N-ROLL AND WE JUST HAVE FUN!

Making Music

Solo Spotlight

Drumming it Up!

Maroon & Gold Band

SORORITIES

Greek

Life

FRATERNITIES

Greek

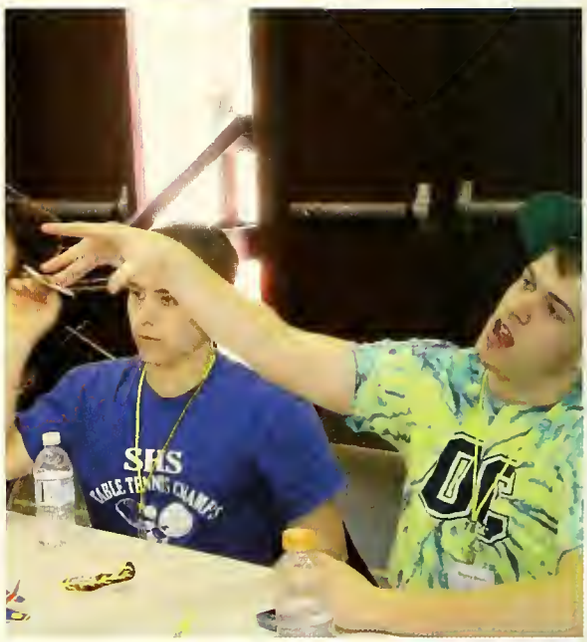

Life

Q U E

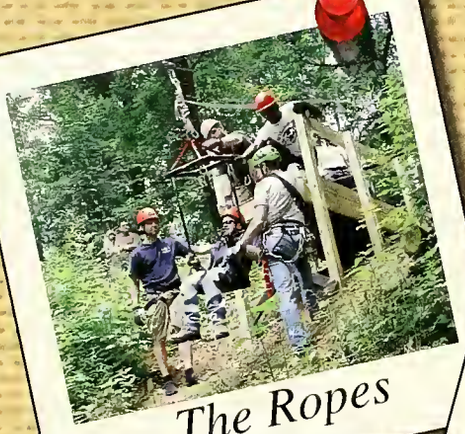

The Ropes

Breathtaking

Quest is a leadership development program that works to provide training for BU students and the broader community.

We did it!

You can do it!

Students who work for us are exposed to a vast amount of different situations, giving them opportunities to grow as individuals.

S T

Encouragement

Teamwork

Each year our students graduate and go on to have a large impact on the companies and programs that they work for!

Development

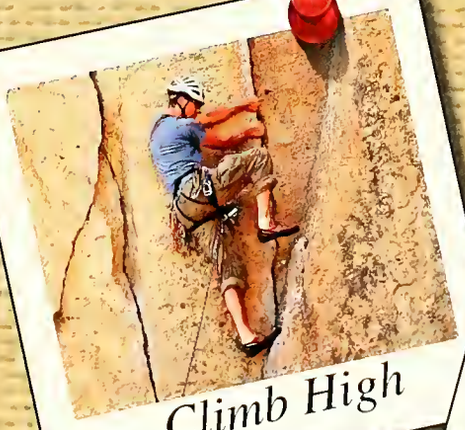

Climb High

Wipe Out & Keep Going

Seniors

" Do not follow where the path may lead. Go, instead, where there is no path and leave a trail. "

" What lies behind us and what lies before us are tiny matters compared to what lies within us. "

~Ralph Waldo Emerson

Senior Class of 2010

Ruslan Abbasov

Diana Abbruzzi

Joao Acevedo

Megan Acevedo

Sarah Adams

Amanda Addis

Christina Adenuga

Giovanna Adornetto

Jessica Alaimo

Eileen Alexander

Lindsey Alexander

Chelsea Allegretto

Malissa Amerman

Sara Anders

Lakesha Anderson

Anastasia Andreeva

Mary Andrejack

Marissa Andrews

Lindsay Arnone

Alicia Artley

Anton Artuganov

Courtney Aumen

Kellie Ayres

Courtney Bailey

James Baker

Meredith Balmer

Alexandra Balsam

Amanda Balz

Matthew Bamberski

Amy Bannister

Emily Barkanic

Jonathan Barnett

Lisa Barr

Amanda Bastian

Stephen Bednarik

Alexis Beechey

Lisa Beers

Sarah Beltz

Brittany Bender

Ayana Bennett

Lauren Benz

Tina Berardinucci

Konstantin Berezovskiy

Asida Berulava

Leah Bishop

Amanda Bixler

Kelly Blauvelt

Katherine Bluff

Kay Blyler

Traci Boehret

Andrey Bogomolov

Caryn Borascius

Adam Borella

Kelly Bowen

Lindsay Bowe

Kayla Bowers

Christina R. Bowman

Karie Bowman

Molly Boylan

Barron-Lynne Brode George

Jacquelyn Brodeur

Marcus Brothers

Ashley Brouse

Alexander Brown

Tieshima Brown

Sherrol Browne

Austin Brunson

Sara Brussese

Steven Budd

Regina Buglak

Meghan Bullock

Lanei Burke

Asia Burnett

Emma Burrage

David Bustamant

Christine Bustin

Anthony Cacace

Brian Caiazzo

Teshell Carpenter

Alyssa Carricato

Ashley Carroll

Gregory Carter

Anne Chrismer

Will Christensen

Justin Christopher

Ryan Conlen

Elissa Cook

Jesse Cooper

Danielle Cordaro

Brittany Costa

Kimberlee Courtney

Erik Coyne

Jessica Cozens

Dana Crayton

Laura Creek

Sarah Cregger

Lashana Crump

Alison Cucciniello

Cory Cuffley

Greg Czysz

Naimah Dandridge

Ashley Daniels

Kimberly Dash

Robert Davie

Britney Davis

Candy Davis

Jennifer Day

Kristin Day

Melissa Decaro

Rebecca Deen

Cheroi Delaney

Heather Delauretis

Erin Delong

Igor Demchenko

Drew Detweile

Katie Didyoung

Joseph Digiacomo

Jason Dockery

Megan Domanski

Ian Douglas

Natalia Drandina

Adam Duncan

Brianna Dundore

Catherine Duranko

Sha-Bria Durham

Kelsey Dykstra

Marissa Eby

Desiree Eddins

Rachel Egbert

Eric Eger

Felicia Ellzy

Ashley Erdman

Haley Esh

Melissa Eshewsky

Vincent Esse

Kelly Euler

Yveny Eustache

Ryan Evans

Allicia Eyster

Julia Fakete

Kristen Falcone

Kayla Farr

Anthony Fatzinger

Jasmine Ferri

Carly Finkboner

Emily Fister

Caitlin Fitzgerald

Mary Fogel

Kathleen Fogle

Ryan Forbeck

Aaron Forte

Emma Fox

Matthew Fox

Nicole Frank

Tara Freelan

Catresse Freeman

Alexandra Frio

Dereck Fritz

Christopher Gardner

Caitlin Gargiulo

Katie Garrett

Terrell Garrett

Kyle Gaugler

Alison Geib

Anthony Gentile

Alexandr Gerasimov

Carolyn Gerber

Caitlin Gialouris

Sara Gilbert

Jamie Gillette

Erica Gilmore

Ryan Glubo

Amy Gluckman

Tina Gonzales

Jennifer Goodwin

Marc Gradwohl

Brianna Grant

Jason Green

Ashley Gregory

Dean Grenfell

Nicole Grier

Michelle Griffin

Victoria Groff

Miranda Grove

Reuben Guerra

Krystal Gurley

Megan Guthrie

Lindsey Hahn

Angela Haile

Nicole Hale

Michael Hall

Kimberly Hallick

Brittany Hamlett

Deanna Handy

Jennifer Harned

Franklin Hartman

Amber Harvey

Willie Hatcher

Stephanie Haupt

Terrence Haynes

Jacquelyn Hazard

Erin Hazen

Rachel Heil

Nicole Heiland

Justin Hellhake

Harrison Henne

Krystal Hernandez

Lindsay Herneisen

Steven Hilary

Alana Hilliar

Katherine Hinkle

Michael Hollman

Cara Holman

Tamika Holmes

Brandon Hose

Michelle Hunsinger

Erica Huyck

Heidi Huynh

Keith Irwin

Nayeem Islam

Willie James

Michele Janiszewski

Michelle Jansen

Kyle Jean

Allison Jirouschek

Crystal Johnson

Dominique Johnson

Allison Johnston

Jennifer Jones

Melissa Jones

Alysha Kachur

Kristina Kachur

Nicholas Kandrac

William Kane

Aubree Kann

Venessa Kasperek

Caitlynn Katherman

Mark Keeley

Megan Keenan

John Keeney

Janelle Keister

Andrea Keiter

Calicia Kelly

Eric Kendrick

Courtney Kennedy

Christina Kercher

Kelly Kern

Robert Kern

Oleg Kharkin

Mitchell Kishbach

Alicia K[illegible]

Laura Klinefelter

Caitlin Koczynski

Brooke Kodish

Rachel Koenig

Emily Kowalski

Elena Kozlova

Nicole Kramer

Thomas Kresch

Matthew Krupa

Jaclyn Kurnz

Sergey Kuryatnikov

Laura Labiak

Cesar Lacerda

Caitlin Lach

Andrea Lamacchia

Erin Landis

Sean Lane

Lauren Larrieu

Nicole Laszczynski

Kelly Leach

Carolyn Leggio

Mitchell Lehman

Katheryn Leibig

Melissa Leid

Gabrielle Leng

Janelle Leonard

Nicole Leonzi

Kathryn Liszewski

Tabatha Lopez

Mary Lorence

Jennifer Loyack

Nicole Luchetta

Katie Lykon

Meagan Lynch

Theresa Mace

Andrew Macmillan

Michael Mady

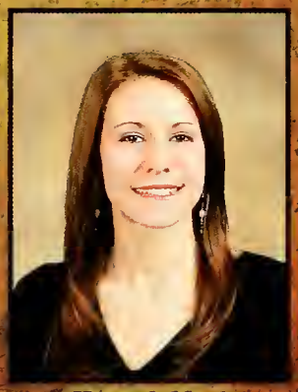
Hannah Mael

Amy Malecki

Jerome Manley

Kaitlyn Manley

Nicholas Manley

Carl Martino

Ashley Martz

Samantha Mason

Ashia Mathis

Amee Matlock

Nelson Matos

Erin Mazer

Rachel McClinton

Michael McCormick

Ryan McCourt

Kari McEwen

Christine McGlinn

Kaitlin McKeary

Lauren McLaughlin

Margaret McNicholas

Elysee McPherson

Holly Meck

Michael Medvec

Christopher Meehan

Christopher Mertens

Jessica Mest

Amy J. Mille

Beth Miller

Emily Miller

Margaret Miller

William Mills

Michael Minschwaner

Rita Mitchell

Megan Mocarski

Kelly Modes

Amy Moore

Alisha Morris

Michael Morton

Jesica Mowery

Kevin Moyer

Nichole Muller

Erin Murphy

Steven Murphy

Siobhan Murray

Alicia Musser

Sergey Nazaretyan

William Negron

Natalie Nelson

Eric Ness

Christine Neuman

Erica Nevin

Eric Newby

Brittany Newhouse

Sergey Nikolaev

Jessica Noble

Amanda Noll

Jennifer Norchi

Tynesha Norris

Kyra Norton

Katie Novak

Carolyn Novaleski

Christopher Novoa

Jenna Novotni

Kristine O'brien

Christina O'donnell

Margaret O'neil

Kimberly Ochal

David Opont

Christopher Ort

Emily Osborn

Nija Owens

Alyssa Palladino

Alexander Paoletti

Fredrina Parker

Jaclyn Parrish

Edwin Parry

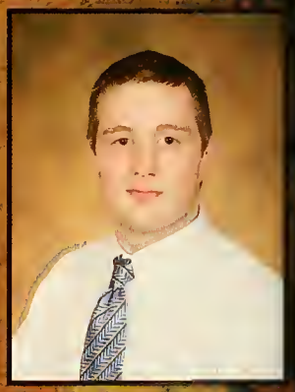
Andrew Parvis

Nancy Paul-Francois

Seth Pauling

Christina Payne

Susan Paz

Joseph Perott

Joseph Perrins

Matthew Perry

Lianna Personeus

Amanda Petchel

Marisa Peterson

Evgeny Petrenko

Tung Pham

Evgenija Plodukhina

Ellie Plytage

Monica Po

Bradley Poley

Megan Post

Jonathan Praino

Alexander Predtechenskiy

Gina Progen

Laura Punda

Ashby Pyle

Kevin Quinn

Samantha Rabuck

Holly Raguza

Jennifer Rasich

Erika Raymond

Katelyn Ream

James Reardon

Seth Reed

Diana Reinsel

Alan Resnick

Kristina Ricco

Charon Richards

Brooke Ridgeley

Leanne Riese

Jose Rivera

Krystal Roberts

Allison Rodgers

Donaven Rodriguez

Nekia Rosado

Stephanie Rose

Saneia Royster

Dayna Rubendall

Ralph Rubeo Jr.

Herlinda Ruiz

Kaitlin Rusinak

James Russell

Brian Ruth

Sara Ruth

Renee Rutski

Ashley Ryman

Thomas Sablich

Cinthia Sacui

Jeffrey Saintil

Alexis Santarelli

Diana Santos

Korinne Sanute

Alexandr Savchenko

Jessica Sawchuk

Marcus Scales

Amanda Schaffer

Brian Schama

Joanna Schmolk

Caitlin Schuler

Andrea Schweitzer

Jianell Scott-Nieves

Kristi Sekulski

David Sergas

Vincent Serin

Jahquay Sexton

Brittney Shambo

Brynn Sheehan

Megan Shields

Melissa Shirley

Marian Shovlin

Emma Show

Aubrey Sippel

Katelyn Skowronski

Joseph Slavin

Olga Slaykovskaya

Alexey Smeshlivyy

Benjamin Smith

Christina Smith

Elizabeth Smith

Edward Socha

Stephanie Soto

Kaitlin Spangler

Barret Stachina

Sarah Starke

Nicole Stempien

Kerry-Ann Stephenson

Chris Stevens

Sarah Stevenson

Lia Stewart

Alicia Strange

Cara Strasser

Jesse Strubert

Justine Suarez

Jennifer Sweet

Kristin Tafuni

Daniel Tanney

Erin Taylor

Brittany Taylor-Gaskins

Caitlin Teator

Laura Thomas

Lauren Thomas

Isaiah Thompson

Lyndsay Trenge

Christopher Triantafelo

Ashley Troxell

Ashli Truchon

Olga Trufanova

Kayla Trumbo

Spencer Turkot

Ryan Valencik

Courtney Van Doren

Alexandra Varias

Dalila Vasquez

Christine Vecchio

Christine Vega

Fedor Velikanov

Kristina Vickery

Sarah Vito

Alexander Volkho

Kar Wadlinger

Samuel Waite

Amanda Waldman-Modispaw

Nickolas Warshany

Allison Watkins

John Watkins

Samantha Weisbeck

Kayla Welker

Antoinisha Wells

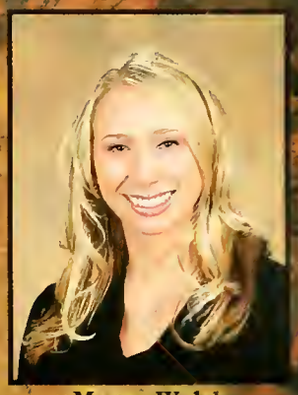
Megan Welsh

Marlena Wendrick

Katharine Wennell

Ian West

Nicholas Westerfer

Zachary Weston

Carla Whitaker

Maurice Whitaker

Rachel White

Hazel Wightman

Nicole Wild

Gregory Williams

Megan Williams-Brinks

Nancy Willingham

Amanda Winters

Gwen Wiscoun

Elizabeth Wise

Nicole Wohning

William Woodward

Nicole Wright

Kristina Yinge

Alina Yohn

Nadirah Young

Sherdina Young

Kristin Yuknus

Senahid Zahirovic

Viacheslav Zayats

Justine Zerbe

Mary Ziegler

Natalie Zimmerman

How did it get so late so soon?
It's night before it's afternoon.
December is here before it's June.
My goodness how the time has flewn.
How did it get so late so soon?

~The Brilliant Dr. Seuss~

Graduation...

We made it!

Class of 2010

REFLECT &

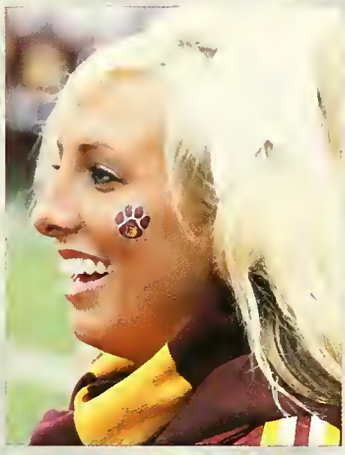

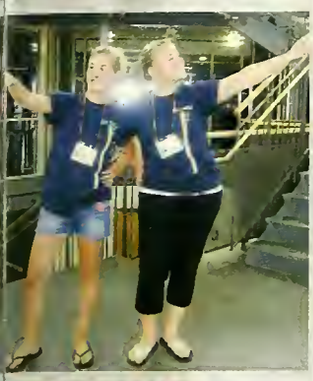

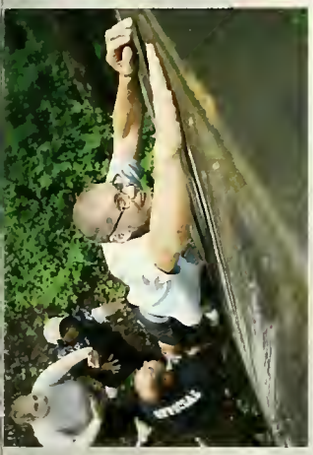

REMEMBER

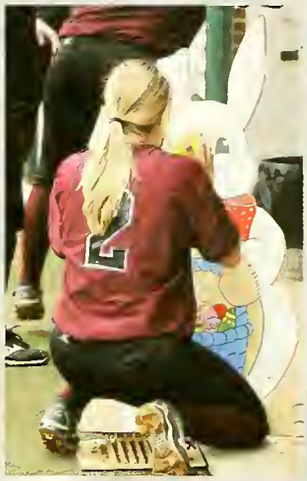

Sports

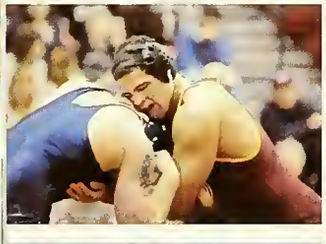

On October 9, 1933 the student body of the Bloomsburg State Teachers College voted nearly unanimously in favor of adopting the husky as the school's first official mascot. Proposed by art professor (and avid husky trainer) George J. Keller as the ideal mascot because of it's noble qualities. An actual husky was donated by Keller and made his first appearance at a pep rally on October 13.

Named Roongo after a combination of maroon and gold, our first mascot proudly served in his role, sporting a blanket adorned in the school's colors.

A total of five dogs served in the role of official mascot from 1933 until 1958, three of them with the name of Roongo. It was eventually decided that the cost of keeping an actual dog was too great, but since the school still needed an actual representation of the mascot to promote spirit at athletic events a costume was designed in 1979 for a student to personify the husky.

Five costumes have been used since that time, the latest debuting in 2005. Originally known only as the husky, he now once again goes by his historic name of Roongo.

Football Team

Head Coach
Danny Hale

Serving in his 17th season at the helm of the Bloomsburg Huskies Football Team for the 2009-2010 year. He holds the school record for the most coaching victories and is ranked among the top 10 active coaches in NCAA Division II (winning percentage).

He has been named the AFCA District I Coach of the Year honors nine times (twice in consecutive seasons). He has been named the PSAC Eastern Division Coach of the Year 10 times and was also a finalist for the Liberty Mutual Coach of the Year award.

He is a graduate of West Chester, earning his bachelor's and master's degrees in Health and Physical Education. He was an all-conference pick at West Chester and was the team's MVP in the 1967 State Championship game. He is a member of the West Chester Football Hall of Fame and the Delaware County Chapter of the PA Sports Hall of Fame. He was signed with the Pottstown Firebirds (1968), the semi professional farm club of the Philadelphia Eagles, before entering the Marine Corps where he played middle linebacker for the Quantico Marines. Following a three-year stint, he was honorably discharged as a first lieutenant in 1972.

Hale and his wife Diane are the parents of four children: Roman, Brandie, Tyson and Christina and also have nine grandchildren.

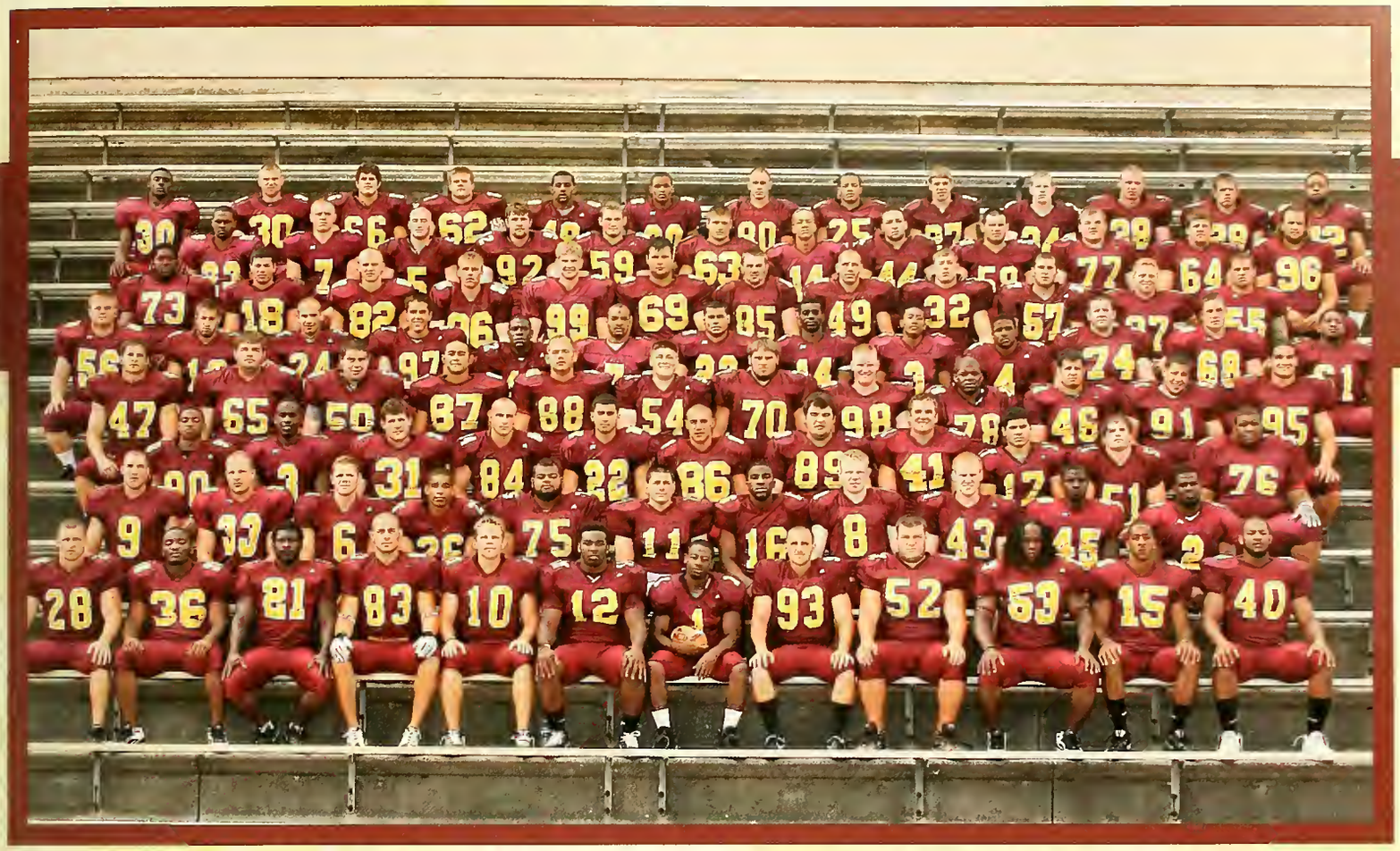

Score Board

	US	THEM
Ashland	10	7
California	17	10
Mercyhurst	17	7
Kutztown	31	12
C.W. Post	24	14
Millersville	45	10
East Stroudsburg	27	13
Cheyney	28	6
Shippensburg	27	28
West Chester	14	30
Gannon	7	10

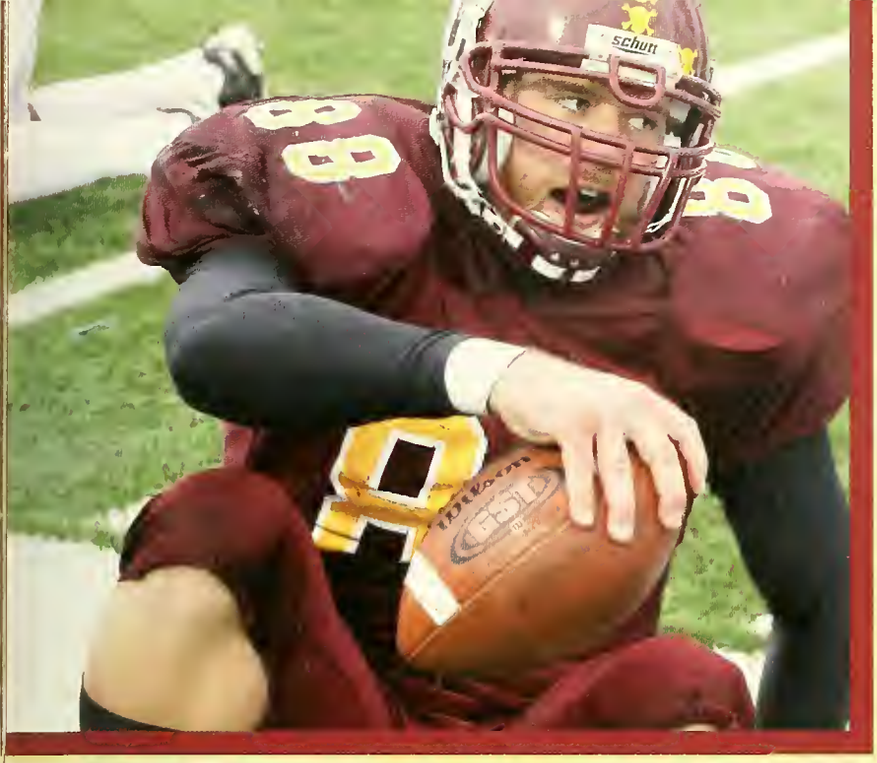

Field Hockey Team

Head Coach
Jan Hutchinson

A true NCAA coaching legend, Jan was in her 33rd and final season as a coach at Bloomsburg University for the 2009- 2010 year. She has run a program that has won 16 national championships and 17 conference titles in the past 29 years. She is also one of the top college coaches (based on winning percentage) in any division with 1,734 combined wins between field hockey and softball.

She has the most wins as a coach in NCAA field hockey history and is the only coach with over 500 victories. She has been honored with induction into the National Field Hockey Coaches Association Hall of Fame. In addition, she was named the winner of the C. Vivian Stringer Award by the United States Sports Academy in the summer of 2006.

She was a 1971 graduate of East Stroudsburg University and also earned a master's degree in education from the school in 1979. Prior to Bloomsburg, she initiated the women's physical education program at Blair Academy and served as the head coach for field hockey, basketball and softball. She has also been inducted into the Newton High School and Sussex County (NJ) Halls of Fame.

January 1978 - June 2010

Score Board

	US	THEM
Houghton College	5	0
Stonehill	4	0
Seton Hill	10	0
Kutztown	1	2
C.W. Post	6	1
Seton Hill	8	1
Slippery Rock	6	0
IUP	3	1
East Stroudsburg	2	1
Millersville	3	0
Shippensburg	5	1
Kutztown	5	2
Slippery Rock	4	0
C.W. Post	6	3
Mansfield	5	2
East Stroudsburg	4	0
Catawba	8	0
Millersville	4	0
Mercyhurst	3	0

2010 PSAC Champions!!

2010 NCAA Champions!!

Huskies

Huskies
10

We will never forget you Coach Hutchinson

"The numbers speak for themselves. A true coaching legend. Jan has put up numbers that may never be matched."

~ Tom McGuire

Jan Hutchinson

Year by Year...

1978	10 - 3 - 1	
1979	4 - 4 - 4	
1980	8 - 5 - 3	
1981	19 - 4 - 2	AIAW : Champions
1982	16 - 5 - 1	Division II : Runner-up
1983	16 - 2 - 1	Division II : Champions
1984	19 - 0 - 0	Division III : Champions
1985	19 - 2 - 0	Division III : Third
1986	19 - 3 - 2	Division III : Runner-up
1987	24 - 1 - 0	Division III : Champions
1988	22 - 2 - 1	Division III : Runner-up
1989	17 - 3 - 1	Division III : Quarterfinals
1990	23 - 1 - 0	Division III : Runner-up
1991	22 - 2 - 0	Division III : Runner-up
1992	15 - 4 - 1	Division II : Runner-up
1993	21 - 0 - 1	Division II : Champions
1994	16 - 3 - 2	Division II : Runner-up
1995	19 - 3 - 0	Division II : Runner-up
1996	19 - 2 - 0	Division II : Champions
1997	20 - 3 - 0	Division II : Champions
1998	21 - 1 - 0	Division II : Champions
1999	19 - 0 - 0	Division II : Champions
2000	16 - 3 - 0	PSAC : Third
2001	14 - 3 - 0	PSAC : Fourth
2002	21 - 0 - 0	Division II : Champions
2003	22 - 2 - 0	Division II : Champions
2004	21 - 3 - 0	Division II : Champions
2005	19 - 5 - 0	Division II : Runner-up
2006	24 - 0 - 0	Division II : Champions
2007	21 - 4 - 0	Division II : Champions
2008	23 - 1 - 0	Division II : Champions

Overall: 569 - 74 - 20

Through the years... Field Hockey

January 1978

to

June 2010

Tan has won 591 field hockey games, the most of any coach in the NCAA regardless of division. She lost just 75 and tied 20 more. The Huskies were the first team, regardless of division, to win four straight NCAA titles. The Huskies are also the first team to win four straight NCAA titles twice!

M Cross Country

Head Coach
Bernie Empie

Serving in his second year as a coach at Bloomsburg University for the 2009-2010 year. He has more recently taken over as the head coach for men's and women's track and field teams and is also serving as the interim head coach for the men's and women's cross country teams.

He came to Bloomsburg after spending eight years as assistant coach at Colgate University. While there he also served as the primary recruiting coordinator for the cross country and track and field programs.

He graduated from the Citadel with a bachelor's degree in physical education in 1994 and a master's degree in physical education in 1996.

He and his wife, Andrea are the parents of two children: Connor and Gwendolyn.

2009-2010 Schedule

Husky Invitational	1st, 27 Points
Mountaineer Flatland Invitational 6K	4th, 94 Points
Mountaineer Flatland Invitational 10K	4th, 98 Points
Paul Short Invitational	15th, 426 Points
Leopard Invitational	5th, 129 Points
Bloomsburg Open	No Team Score

HUSKIES

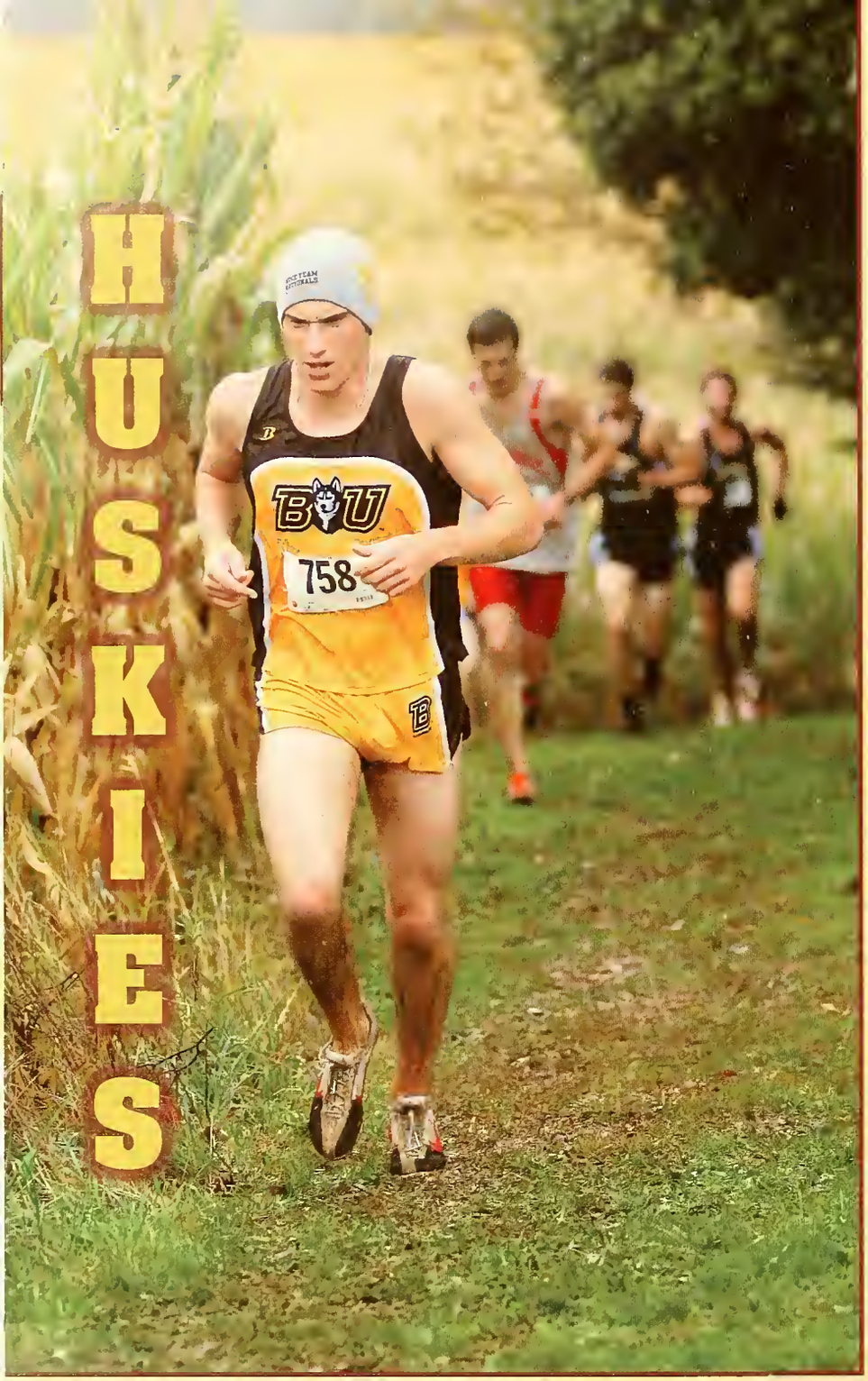

767
762
160
155
161

2009 PAUL SHORT

187

W Cross Country

Head Coach
Bernie Empie

Serving in his second year as a coach at Bloomsburg University for the 2009-2010 year. He has more recently taken over as the head coach for men's and women's track and field teams and is also serving as the interim head coach for the men's and women's cross country teams.

He came to Bloomsburg after spending eight years as assistant coach at Colgate University. While there he also served as the primary recruiting coordinator for the cross country and track and field programs.

He graduated from the Citadel with a bachelor's degree in physical education in 1994 and a master's degree in physical education in 1996.

He and his wife, Andrea are the parents of two children: Connor and Gwendolyn.

2009-2010 Schedule

Husky Invitational	1st, 23 Points
Mountaineer Flatland Invitational 6K	3rd, 71 Points
Mountaineer Flatland Invitational 10K	4th, 86 Points
Paul Short Invitational	2nd, 215 Points
Leopard Invitational	3rd, 54 Points
Bloomsburg Open	No Team Score

HUSKIES

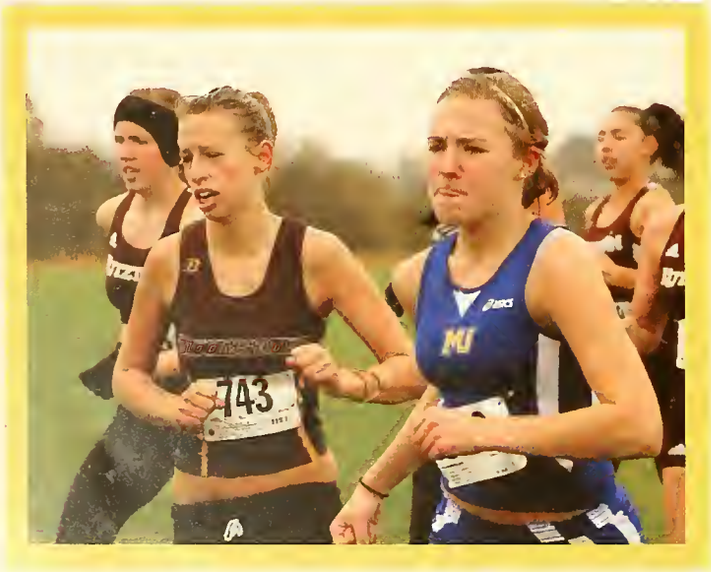

2009 PAUL SHORT
169
2009 PAUL SHORT
153

2009 PAUL SHORT
155

M Soccer Team

Head Coach
Paul Payne

Serving in his 11th year at the helm of the Bloomsburg University Men's Soccer Team for the 2009-2010 year. As the head coach at Bloomsburg, he is the all-time leader in school history for career victories in men's soccer.

He serves as a Senior National Staff Coach for the National Soccer Coaches Association of America (NSCAA) and is also the Region II Technical Director for the NSCAA. He is a member of the Division II Men's Soccer Committee and serves as Chair of the Northeast Region, and sits as one of eight on the national committee overseeing D-II Men's Soccer and their national championship. He also holds a U.S.S.F. "A" License and a NSCAA Premier Coaching Badge.

His big project in 2009 was the creation of the 'Red Card Cancer' program. This program was designed to raise the awareness of and money for cancer research. 'Red Card Cancer' will be observed on the first Saturday of October by both men's and women's teams in PSAC.

He and his wife Brenda have a daughter named Molly and reside in Bloomsburg.

Score Board

	US	THEM
West Chester	3	0
Millersville	0	2
St. Thomas Aquinas	1	1
Shippensburg	1	1
Shepherd	2	0
East Stroudsburg	1	0
California	0	2
West Chester	2	1
Univ. of the District of Columbia	1	0
Millersville	0	2
Mercyhurst	0	4
Goldey-Beacom	3	1
Slippery Rock	0	2
Chestnut Hill	3	0
Shippensburg	4	2
East Stroudsburg	1	0

24

W Soccer Team

Head Coach
Sandy Dickson

Beginning her 12th season as the head coach of the Bloomsburg University Women's Soccer team for the 2009-2010 year. She is only the second coach in the history of Bloomsburg University to coach the women's soccer team.

In her first 11 seasons as head coach, she has guided the Huskies to seven PSAC playoff berths, one undefeated regular season, two PSAC championships and a berth in five NCAA championships tournaments.

In 1998 she was named the PSAC and NSCAA Mid-Atlantic regional Coach of the Year.

She holds the NSCAA National Diploma coaching license. She serves as the NSCAA National All-American Chairperson, as well as the NSCAA Atlantic Region Chairperson.

She is a 1994 graduate of Rutgers University. While at Rutgers, she was a four-year member of the women's soccer team (serving as captain during her senior year). She also received a master's degree in Exercise Science from Bloomsburg University.

Score Board

	US	THEM
C.W. Post	0	4
West Chester	1	0
Millersville	3	1
Mansfield	0	0
Shippensburg	0	1
Georgian Court	0	1
Kutztown	1	2
East Stroudsburg	2	1
Edinboro	2	2
West Chester	0	2
Charleston	6	0
Millersville	0	0
California	2	3
Mansfield	0	1
Chestnut Hill	2	0
Shippensburg	3	1
East Stroudsburg	1	2
Kutztown	0	1

KUTZTOWN
22
SELECT

26
BLOOMSBURG
14

TEAM BLOOMSBURG UNIVERSITY WOMEN'S SOCCER

HUSKIES

M Swim Team

Head Coach
Stu Marvin

Beginning his second season as the head coach of the men's and women's swim teams at Bloomsburg University for the 2009-2010 year.

A 1978 graduate of Bloomsburg University, he was an 11-time All-American performer for the Huskies in addition to winning five Pennsylvania State Athletic Conference titles. He was Bloomsburg University's first triple All-American award winner in 1975 and equaled that effort in 1977. In 1978, he finished among the top performers in five races to gain All-American recognition in each race.

He was a two-time winner of the school's Underclassman Athlete of the Year award and was also awarded the Robert B. Redman Award as the school's top male senior athlete in 1978. He was the first swimmer inducted into the university's Athletic Hall of Fame (1990).

He still holds the school record in the 100-free and has established 12 United States Masters Swimming (USMS) records as well as winning 28 national USMS championships.

He and his wife Meg are the parents of two boys: Robert and Matthew. They currently reside in Bloomsburg.

2009-2010 Schedule

	US	THEM
Alumni Meet	No team score	
Bloomsburg Relays	1st of 2	
Albright	136	121
West Chester	111	146
Edinboro	140	117
Ithaca	179	83
Clarion	105	152
Zippy Invitational	No team score	
Shippensburg	148	114
Drexel	104	158

To the Xtreme

W Swim Team

Head Coach
Stu Marvin

Beginning his second season as the head coach of the men's and women's swim teams at Bloomsburg University for the 2009-2010 year.

A 1978 graduate of Bloomsburg University, he was an 11-time All-American performer for the Huskies in addition to winning five Pennsylvania State Athletic Conference titles. He was Bloomsburg University's first triple All-American award winner in 1975 and equaled that effort in 1977. In 1978, he finished among the top performers in five races to gain All-American recognition in each race.

He was a two-time winner of the school's Underclassman Athlete of the Year award and was also awarded the Robert B. Redman Award as the school's top male senior athlete in 1978. He was the first swimmer inducted into the university's Athletic Hall of Fame (1990).

He still holds the school record in the 100-free and has established 12 United States Masters Swimming (USMS) records as well as winning 28 national USMS championships.

He and his wife Meg are the parents of two boys: Robert and Matthew. They currently reside in Bloomsburg.

Score Board

	US	THEM
Alumni Meet	No team score	
Bloomsburg Relays	1st of 4	
Albright	145	107
West Chester	116	146
Mansfield	221	35
Edinboro	192	70
Kutztown	122.5	139.5
Ithaca	140	121.2
Clarion	121	162
Zippy Invitational	No team score	
Shippensburg	121.5	137.5
East Stroudsburg	197	61
Drexel	134.5	124.5

M Basketball Team

Head Coach
John Sanow

Beginning his fourth season (of a rebuilding plan) as the head coach of the men's basketball program here at Bloomsburg University for the 2009-2010 year.

He is a native of Windber, PA and well connected to basketball in the East. He is a 1987 graduate of Indiana (PA) University. He led IUP in scoring and was a Pennsylvania State Athletic Conference All-Conference First Team selection (1986). He also set numerous three-point shooting records.

In 1992 he was an assistant coach for the Panama Men's Olympic Team in its attempt to qualify for the Summer Olympics in Barcelona.

Sanow is the 21st coach in what will be the 108th season of Bloomsburg University men's basketball competition.

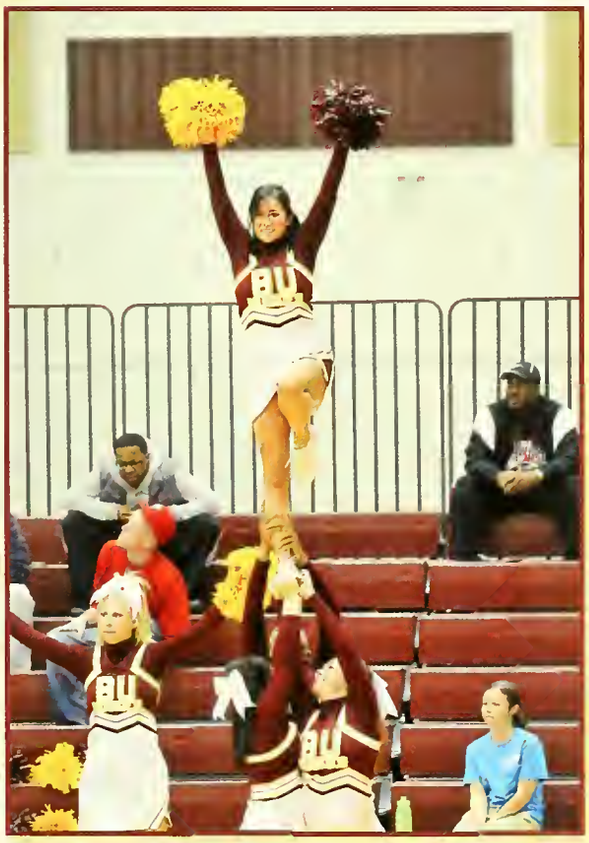

Score Board

	US	THEM
Binghamton	49	54
Chestnut Hill	53	68
Slippery Rock	64	69
Penn State Hazleton	75	44
Wilmington	62	59
Penn State W-B	91	38
Chestnut Hill	61	58
Pitt- Johnstown	67	84
Goldey-Beacom	62	75
Lock Haven	70	38
Edinboro	65	59
Gannon	62	84
Clarion	58	64
Cheyney	52	73
West Chester	77	78
East Stroudsburg	96	101
Millersville	57	61
Shippensburg	59	44
Kutztown	70	58
Mansfield	67	68
Cheyney	78	92
East Stroudsburg	59	57
West Chester	67	55
Shippensburg	82	68
Millersville	66	54
Mansfield	64	68
Kutztown	68	75

20

50

50

BLOOMSBURG
12

PENNSYLV
22
HAZETT
32
3

10

W Basketball Team

Head Coach
Bill Cleary

Began his second season as the head coach of the Bloomsburg University women's basketball team for the 2009-10 year.

He came to Bloomsburg after spending five seasons as the head coach of the women's basketball team at Wilmington University (New Castle, DE). He helped the Wildcats to the school's first ever women's basketball championship when the team won the ECAC Division II title with a victory over Caldwell College.

He is a 1998 graduate of Villanova University with a degree in Political Science and also earned a Master's Degree in Sports Administration from Georgia Tech.

He and his wife Jackie are the parents of Billy, born in September of 2008 and Chase, born in December of 2009.

Score Board

	US	THEM
Chestnut Hill	67	45
Nyack Invitational		
Dominican	79	80
Nyack	80	72
Wilmington	85	62
Concordia	75	50
Penn State Schuylkill	103	48
Philadelphia Univ.	75	71
Goldey-Beacom	57	70
Lock Haven	64	58
Edinboro	77	72
Gannon	55	93
Clarion	52	71
Cheyney	86	72
West Chester	57	48
East Stroudsburg	64	49
Millersville	45	68
Shippensburg	44	80
Kutztown	46	45
Mansfield	74	54
Cheyney	61	71
East Stroudsburg	72	41
West Chester	71	74
Shippensburg	67	72
Millersville	47	56
Mansfield	87	54
Kutztown	72	67

HUSKIES
HUSKIES
HUSKIES

BLOOMSBURG

BLOOMSBURG
22

BLOOMSBURG
31
22

31

BLOOMSBURG
34

Wrestling Team

Head Coach
John Stutzman

Beginning his fifth season as the head coach of the Bloomsburg University wrestling team for the 2009-10 year.

He was named the 2007 EWL Coach of the Year.

A 1998 graduate of the University of Buffalo, he left Buffalo as the school's all-time leader in career wins. He was a three-time East Coast Wrestling Association place winner and a two-time alternate for the Division I championships. During his junior and senior seasons, he was named captain and also earned team MVP honors for two seasons. In addition, he was a Region Three Champion and was named Most Outstanding Wrestler while competing for Niagara County Community College.

He is a native of New Castle, DE and is married to the former Annette Hasseman. The couple has two daughters, three-year old Alexa Bryanna and Torin Valera, born in December 2008.

Score Board

	US	THEM
Maroon/Gold Intrasquad	No team score	
Millersville Duals		
Boston Univ.	26	9
Millersville	40	-1
Penn State	15	23
Navy Classic	4th of 9	
Northeast Duals		
Michigan	18	17
Columbia	20	13
Central Michigan	15	23
Buffalo Duals		
Buffalo	21	16
Findlay	33	6
Southern Scuffle	8th of 32	
Sacred Heart	41	6
NWCA/Cliff Keen National Duals		
Iowa State	7	38
Northern Iowa	16	22
Pittsburgh	12	23
West Virginia	18	21
Clarion	17	22
Cleveland State	38	7
Edinboro	13	28
Lock Haven	22	15

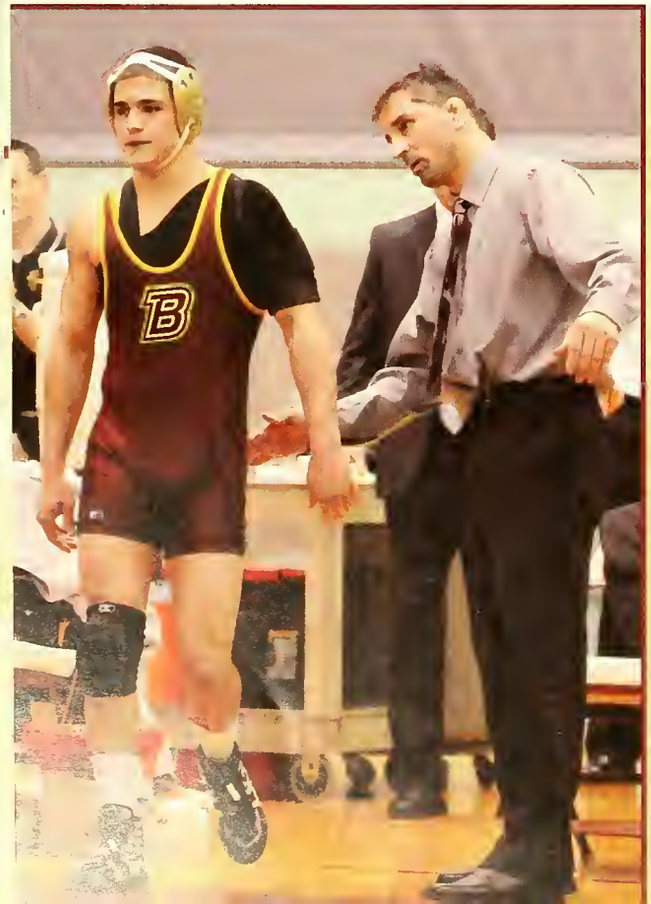

M Track Team

Head Coach
Bernie Empie

Serving in his second year as a coach at Bloomsburg University for the 2009-2010 year. He has more recently taken over as the head coach for men's and women's track and field teams and is also serving as the interim head coach for the men's and women's cross country teams.

He came to Bloomsburg after spending eight years as assistant coach at Colgate University. While there he also served as the primary recruiting coordinator for the cross country and track and field programs.

He graduated from the Citadel with a bachelor's degree in physical education in 1994 and a master's degree in physical education in 1996.

He and his wife, Andrea are the parents of two children: Connor and Gwendolyn.

2009-2010 Schedule

Bison Opener	No Team Score
Orange & Maroon Classic	No Team Score
Bison Open	No Team Score
DeShriver Invitational	No Team Score
Kane Invitational	No Team Score
Susquehanna Open	No Team Score
Golden Rams Collegiate Invite	No Team Score
Jim Taylor Invitational	No Team Score
Millersville Spring Opener	No Team Score
Husky Open	No Team Score
Bison Outdoor Classic	No Team Score
All-American Invitational	No Team Score
Maroon & Gold Invitational	No Team Score
Lock Haven Last Chance	No Team Score

BU
B

BU

BU
BLOOMSBURG

BU

BLOOMSBURG
BLOOMSBURG
BLOOMSBURG
BLOOMSBURG
BLOOMSBURG
BLOOMSBURG
BLOOMSBURG

W Track Team

Head Coach
Bernie Empie

Serving in his second year as a coach at Bloomsburg University for the 2009-2010 year. He has more recently taken over as the head coach for men's and women's track and field teams and is also serving as the interim head coach for the men's and women's cross country teams.

He came to Bloomsburg after spending eight years as assistant coach at Colgate University. While there he also served as the primary recruiting coordinator for the cross country and track and field programs.

He graduated from the Citadel with a bachelor's degree in physical education in 1994 and a master's degree in physical education in 1996.

He and his wife, Andrea are the parents of two children: Connor and Gwendolyn.

2009-2010 Schedule

Bison Opener	No Team Score
Orange & Maroon Classic	No Team Score
Bison Open	No Team Score
DeShriver Invitational	No Team Score
Kane Invitational	No Team Score
Susquehanna Open	No Team Score
Golden Rams Collegiate Invite	No Team Score
Jim Taylor Invitational	No Team Score
Millersville Spring Opener	No Team Score
Bison Outdoor Classic	No Team Score
Husky Open	No Team Score
All American Invitational	No Team Score
Maroon & Gold Invitational	No Team Score
Lock Haven Last Chance	No Team Score

BLOOMSBURG
BLOOMSBURG
BLOOMSBURG
BLOOMSBURG

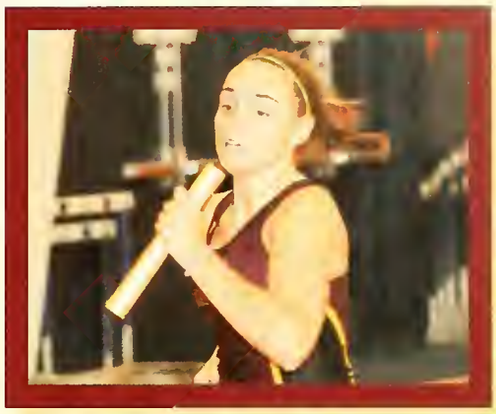

Softball Team

Head Coach
Jan Hutchinson

January 1978 - June 2010

One of the most successful coaches ever in Division II softball history, she was in her 33rd season as a coach at Bloomsburg University for the 2009-2010 year. She has been honored with induction into the National Fast-pitch Coaches Association Hall of Fame.

In the year 2000, the Bloomsburg University softball field was named in her honor.

During her career as coach of the Huskies, she has made an NCAA record with 27 consecutive trips to the NCAA championship tournament (230 including AIAW and NCAA Division III). She has the most wins of any NCAA Division II coach in history and is sixth on the all-time win list regardless of division. She is also second on the NCAA Division list and seventh overall for highest winning percentage.

She was a 1971 graduate of East Stroudsburg University and also earned a master's degree in education in 1979. Prior to Bloomsburg, she initiated the women's physical education program at Blair Academy and served as the head coach for field hockey, basketball and softball. She has also been inducted into the Newton High School and Sussex County (NJ) Halls of Fame.

Score Board

	US	THEM
Mount Olive (DH)	3	0
	5	3
Chowan (DH)	4	0
	7	4
Lock Haven (DH)	10	4
	11	6
Mercyhurst (DH)	9	4
	4	3
Clarion (DH)	6	1
	11	2
Mansfield (DH)	6	3
	9	1
East Stroudsburg (DH)	1	0
	8	7
Philadelphia (DH)	2	0
	8	7
IUP (DH)	1	0
	12	1
Lock Haven (DH)	3	0
	6	2
Clarion (DH)	8	1
	12	5
Mansfield (DH)	12	0
	8	0
Kutztown (DH)	2	1
	3	7

2010 PSAC Champions

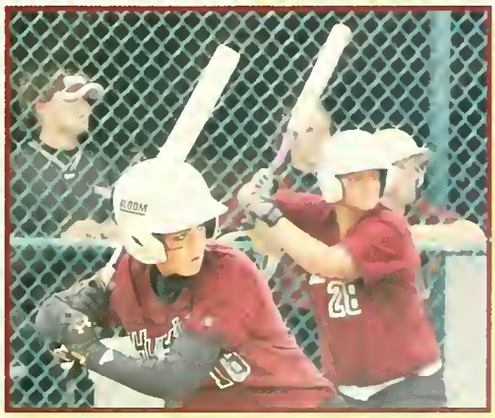

Forever in
our hearts!

16
28

19

"Jan has been the 'cornerstone' of the Bloomsburg athletic program throughout her tenure."

~ Marg Gardner

Jan Hutchinson

Year by Year...

1978	4 - 7	
1979	6 - 11	
1980	17 - 8	
1981	23 - 9	
1982	28 - 4	Division III : Champions
1983	33 - 4*	East Regional : Second
1984	30 - 4*	East Regional : Second
1985	35 - 6*	East Regional : Second
1986	42 - 5*	Division II : Third
1987	35 - 11*	East Regional : Second
1988	36 - 7*	East Regional : Second
1989	43 - 6*	East Regional : Fourth
1990	46 - 7*	Division II : Third
1991	43 - 7	Division II : Second
1992	43 - 5*	Division II : Third
1993	38 - 6*	Division II : Fourth
1994	42 - 9*	East Regional : Second
1995	53 - 6*	Division II : Second
1996	36 - 12	East Regional : Second
1997	44 - 7	East Regional : Fourth
1998	39 - 9	East Regional : Second
1999	42 - 10	East Regional : Second
2000	49 - 12 - 1	Division II : Third (Tie)
2001	44 - 7*	Division II : Fourth
2002	44 - 8*	Division II : Third
2003	36 - 13	East Regional : Third
2004	28 - 16 - 1	East Regional : Third
2005	45 - 10	Division II : Fifth (Tie)
2006	38 - 17	East Regional : Second
2007	38 - 15	East Regional : Second
2008	51 - 11	East Regional : Second
2009	35 - 11	East Regional

* denotes PSAC Champions

Through the Years... Softball

January 1978 to June 2010

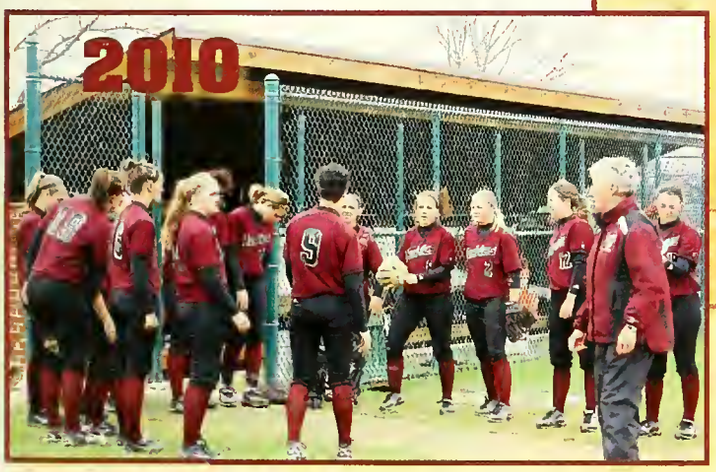

Jan has won 1,215 games, lost just 288 and tied two. That's almost a 1,000 games over .500. She is the all-time leader in Division II softball history (in career wins) and holds an NCAA record with 28 straight NCAA post-season appearances.

Baseball Team

Head Coach
Mike Collins

Beginning his fourth season as the head coach for the Bloomsburg University Huskies baseball team for the 2009-2010 year.

He has helped the Huskies lower their team ERA by more than two runs per game from 2006 to 2007 and also has improved the team's fielding percentage in the same period and batting average, while scoring more than six runs per game.

He played Division I baseball at St. Joseph's University in Philadelphia before graduating with a bachelor of arts degree in politics in 1996. He was a two-time team captain and a four-year letter winner.

He also holds a successful Crack of the Bat summer and winter camp for youngsters in the Greater Binghamton area.

Score Board

	US	THEM
Lenoir Rhyne	13	14
Seton Hill	10	5
Seton Hill	8	18
Lenoir Rhyne	9	16
Erskine (DH)	2	4
	1	9
Clarion (DH)	8	12
	8	7
Erskine	18	30
Lander	10	13
Chestnut Hill	1	8
West Chester (DH)	7	10
	3	18
West Chester (DH)	5	12
	2	10
Shippensburg (DH)	6	5
	7	12
Millersville (DH)	1	2
	3	4
Millersville (DH)	2	1
	3	5

Score Board

(continued)

	US	THEM
East Stroudsburg (DH)	9	2
	3	5
East Stroudsburg (DH)	3	1
	15	8
Shippensburg (DH)	5	10
	10	6
Mansfield (DH)	8	10
	14	4
Mansfield (DH)	9	8
	8	15
Lock Haven (DH)	3	7
	7	6
Kutztown (DH)	3	7
	3	10
Kutztown (DH)	0	13
	3	2
Washington Adventist (DH)	15	9
	8	0

EISENHART

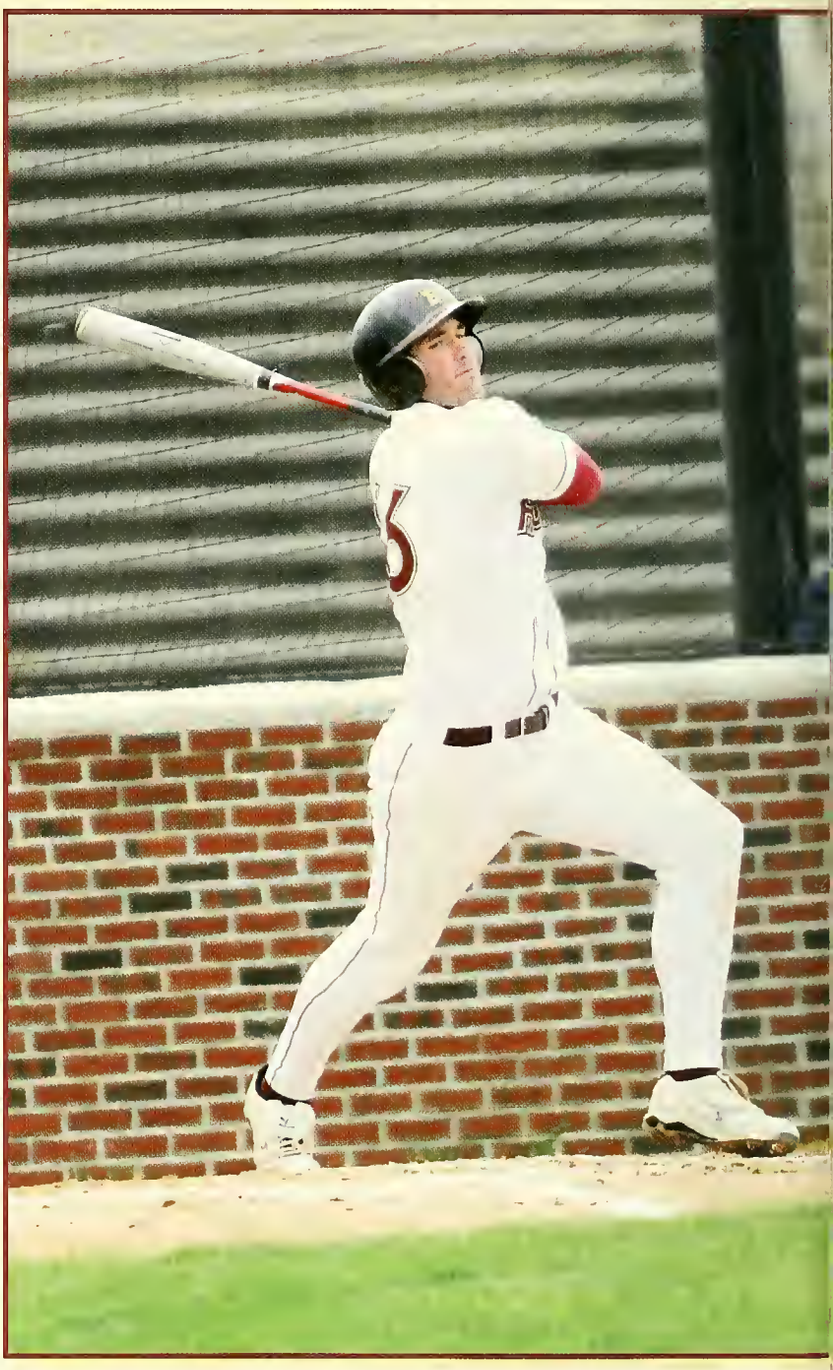

Huskies

HUSKIES

BU
BASEBALL

HUSKIES

HUSKIES
HUSKIES

M Tennis Team

Head Coach
Marty Coyne

Entering his 17th season as the head coach of the Bloomsburg men's tennis team and his 16th at the helm of the women's squad for the 2009-2010 year. He was honored in 1998 with induction into the Bloomsburg University Athletic Hall of Fame.

He is a five-time PSAC Men's Coach of the Year and a seven-time PSAC Women's Coach of the Year. He was named East Region Coach of the Year following the 1995-96 and 2002-03 campaigns (men's). Also, for women's, he was named the ITA Northeast Region Coach of the Year (2004 & 2006).

He holds the distinction of being one of the few individuals to win a PSAC title as both a player and coach. A former player at Bloomsburg, he was an eight-time conference champion and one of the Huskies' first All-American performers. He also won every singles and doubles conference championship that he competed for while playing with the Huskies.

A native of Hazleton, he received a bachelor's degree in business education from Bloomsburg in 1983.

Score Board

	US	THEM
Chestnut Hill	9	0
Mercyhurst	6	3
East Stroudsburg	7	2
Hawai'i-Hilo	1	8
Hawai'i-Pacific	0	9
West Liberty State	8	1
BYU-Hawaii	0	9
Philadelphia Sciences	9	0
Wilkes	9	0
East Stroudsburg	9	0
West Chester	9	0
Dowling	7	2
Millersville	7	2
Penn State	1	6
Kutztown	2	7

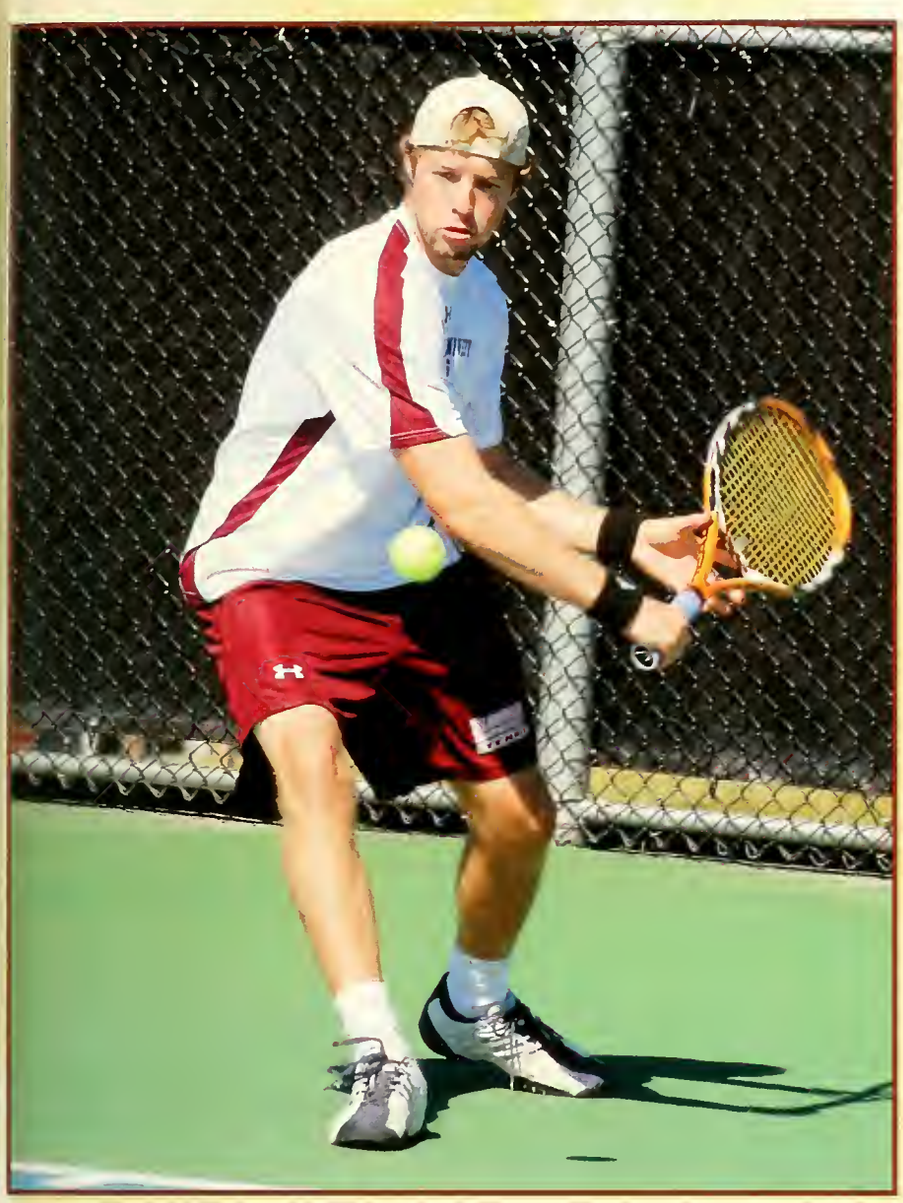

W Tennis Team

Head Coach
Marty Coyne

Entering his 17th season as the head coach of the Bloomsburg men's tennis team and his 16th at the helm of the women's squad for the 2009-2010 year. He was honored in 1998 with induction into the Bloomsburg University Athletic Hall of Fame.

He is a five-time PSAC Men's Coach of the Year and a seven-time PSAC Women's Coach of the Year. He was named East Region Coach of the Year following the 1995-96 and 2002-03 campaigns (men's). Also, for women's, he was named the ITA Northeast Region Coach of the Year (2004 & 2006).

He holds the distinction of being one of the few individuals to win a PSAC title as both a player and coach. A former player at Bloomsburg, he was an eight-time conference champion and one of the Huskies' first All-American performers. He also won every singles and doubles conference championship that he competed for while playing with the Huskies.

A native of Hazleton, he received a bachelor's degree in business education from Bloomsburg in 1983.

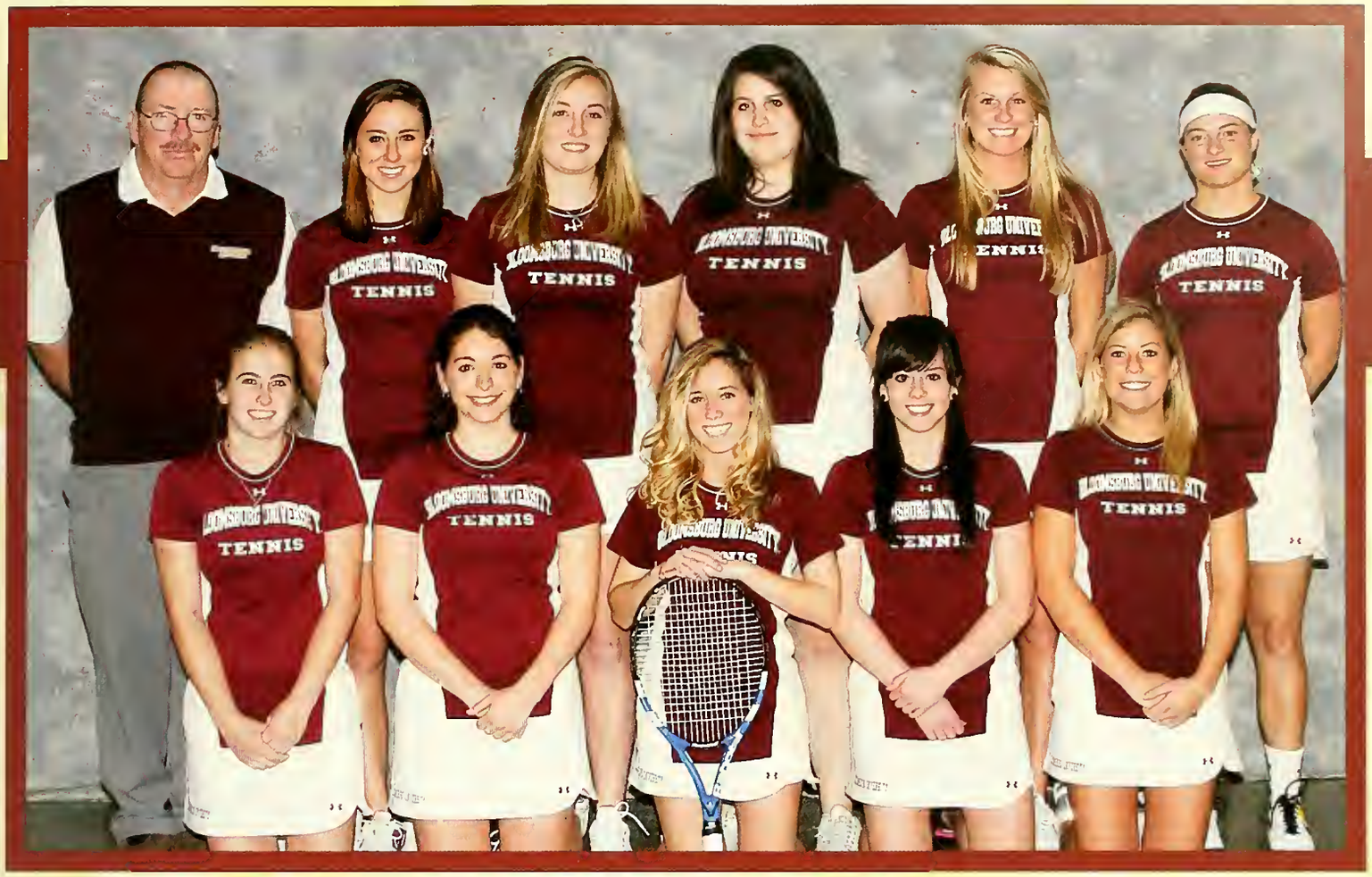

Score Board

	US	THEM
Chestnut Hill	9	0
Mercyhurst	6	3
Slippery Rock	5	4
Hawai'i-Hilo	5	4
Hawai'i-Pacific	0	9
Chaminade	3	6
BYU-Hawaii	0	9
Philadelphia Sciences	9	0
Wilkes	9	0
Cheyney	9	0
East Stroudsburg	7	2
West Chester	7	2
Millersville	8	1
Kutztown	7	2

W Lacrosse Team

Head Coach
Leah Carr

Beginning her fourth season as the head coach of the Bloomsburg University women's lacrosse team for the 2009-2010 year.

She was named the 2009 PSAC Eastern Division Coach of the Year. She is a 2005 graduate of East Stroudsburg University with a degree in Sports Management. Off the field, she was a member of the Student-Athlete Advisory Committee (SAAC), the PSAC Student-Athlete Advisory Committee and the East Stroudsburg Sport Management Club.

While attending East Stroudsburg University she was a four-year member of the lacrosse team and earned All-PSAC honors three times. She was also named the PSAC Rookie of the Year and first team All-ECAC (2002). As a junior, she was named an IWLCA second team All-American and finished her career by being named to the NCAA Division II North/South Senior All-Star game. She was also East Stroudsburg's co-captain and Women's Lacrosse Outstanding Athlete (2004 and 2005).

She is a native of Lansdale, PA. She was married in the summer of 2008 to John Carr and they currently reside in Bloomsburg.

Score Board

	US	THEM
Seton Hill	12	7
Belmont Abby	14	12
Pfeiffer	5	7
East Stroudsburg	13	5
Molloy	15	7
Millersville	17	5
West Chester	10	13
Mercyhurst	10	12
Bentley	14	13
Shippensburg	11	13
Kutztown	23	7
East Stroudsburg	13	5
Slippery Rock	20	7
Millersville	20	6
West Chester	10	13
Shippensburg	14	7
Kutztown	23	5

BLOOMSBURG

BLOOMSBURG
10

BLOOMSBURG
16

BLOOMSBURG
1

BLOOMSBU

BLOOMSBU

BLOOMSBURG
6

STX
BLOOMSBURG
33

BU CHEERS

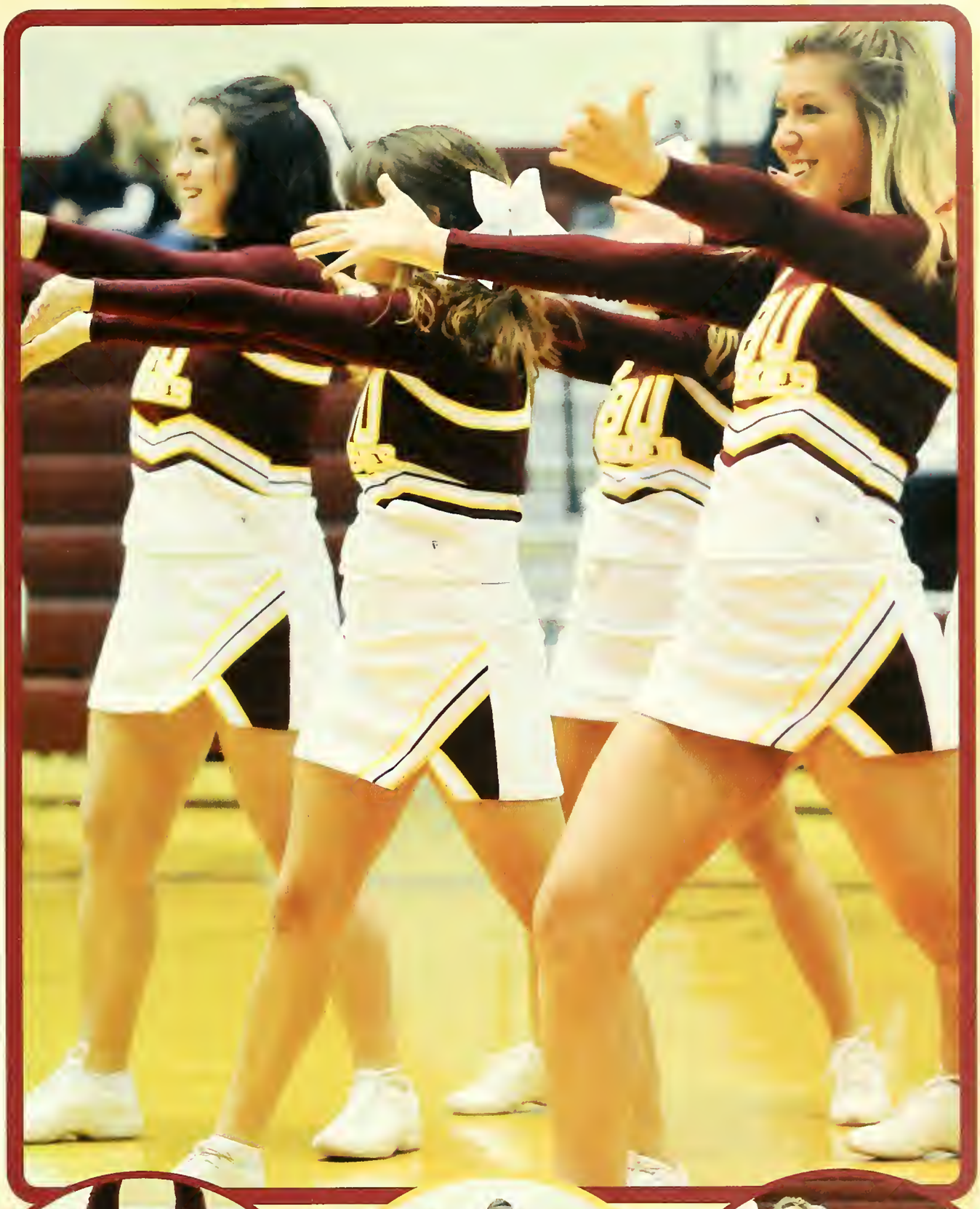

BU

BU

BU
BU

BU

BU
HUSKIES

BU

BU
HUSKIES

BU
HUSKIES

Intramural Sports

Intramural Sports is a program designed to offer opportunities for participation in a wide variety of activities at the collegiate level.

Many students have played sports at the high school or recreational level...

> Intramural Sports affords these students the opportunity to stay active in sports without the time commitments or skill level of the varsity player.

Intramural Sports offer various different leagues and tournaments throughout the academic year for students to participate in.

Intramural SPORTS

2009 - 2010

Don't forget practice

Look Out

Intramural SPORTS

2009 - 2010

Go team, Go

Meet guys at 6PM

PIRSA Champs - The Benchwarmers

Champs!

Student Recognitions

Each year we reach out to parents, family members and friends of the graduating class to help send "well wishes", give advice, send special messages and just plain congratulate their loved ones. This section represents where our graduates have come from and wishes them well on the journey they are about to take!

Congratulations to the graduating class of 2010!

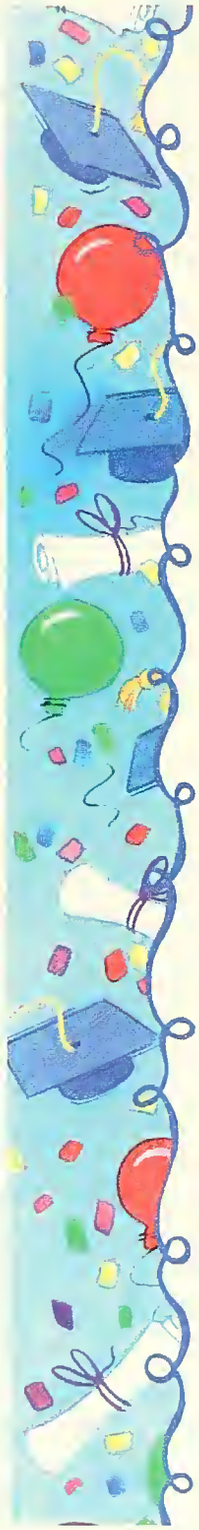

2010 Graduation

Bloomsburg University

Congratulations Malissa

JENNIFER BOWEN

Jennifer, you have always been the light of my life with your beauty, smile and the sparkle in your eyes. I always knew you could accomplish anything you put your mind to. You have always and continue to make me the proudest mom in the universe ! I am so proud of you!!
Congratulations my sweet baby girl!
I love You!!
Mom

NIJA M. OWENS

Congratulations Nija
We are very proud of you!! As you continue your life's journey, we pray that God will forever Bless you along the way!!
With love and best wishes,
Mom, Dad, Grandparents, Family and Friends

BRIAN T. SCHAMA

Brian

I am very proud of you and your accomplishments. I love you very much and wish you continued success, good health and happiness always.

Love Always,
Oma

Brian
Best of luck in your future endeavors. Your job is always here if you want it!

Love Always,
Uncle Mark

Dear Brian,

Graduation has finally come! You're on your own now and you know what you know, but never forget those who helped you grow. As you journey through life don't live down to expectations, with hard work you need to look ahead and the opportunities to succeed will be endless. We are so proud of who you are and the person that you will become.
Congratulations!

Love,
Uncle Richie, Aunt Marlene
Jessica & Patrick

Brian

Congratulations and best wishes that your college graduation will be your first step on the path to success and happiness. I am so very proud of you!

Love Always,
Aunt Liz

Brian, right before our eyes, you have grown up so much on your way to becoming the special person you are today.

From a baby, to a boy, to a young man, you were full of life and filled with surprises. Trying to keep up with you has been many things; rewarding, challenging, hopeful, and fulfilling. For many years, you have given us more happiness and love than most people will ever dream of.

As a family we have walked along many paths on our way from yesterday to where we are today. Love has always been our companion, keeping us close even when we've been apart.

You have given us many gifts on that journey. But none are more precious, Brian, than the smiles you give to our hearts.

We are very proud of you. Congratulations!

Love Always,
Mom, Dad and Christopher

Congratulations Katie Didyoung

Katie,

You have grown into a strong, beautiful & independent woman. We are so proud of you & all of your accomplishments. You have touched so many lives with care & compassion. You will be a tremendous asset to the medical community. Listen to your heart & be true to yourself.

Love,

Dad, Mom & Tom

Katie,

I am so proud of you. You've put a lot of hard work & dedication into nursing. I know you're going to be a great nurse & I'm so glad I have you.

Love,

Kyle

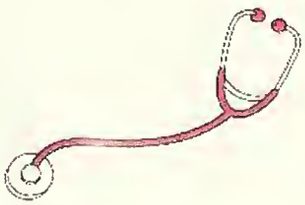

Class of 2010

CALTRESSE N. FREEMAN

You did it baby girl!!!
I'm so proud of you, it's
only uphill from here
Love Momi

I am so proud of you
mom mom, Congratulations!
Love Mom Mom

Congratulations, Big Sis
We love You!!

Chanyce, Chan, Chase
Congratulations, and
Best Wishes
Mr. Isaac

The Love of My Life,
We made it!!
We still have alot more
to achieve and
accomplish. Me &
You against the world
"Bruce"
Congrats Babe!!

May God continue to
Bless and keep you, we
all love you and support
all and any decisions
you make.
THE SKY IS THE
LIMIT!!!
GO GIRL

CHRISTINA ADENUGA

Christina (puddin) we are so
proud of you!! Please continue
to keep your focus on God. It
does not yet appear, what
marvelous things God has for
you. Remember your saying, if
God brought you to it, he will
bring you thru it. To God be the
Glory!!
Congratulations!!!
Love Uncle Corgie and
Grandmom

RYAN GLUBO

Dear Ryan,
Our dream of you walking down the aisle to accept your diploma and officially become a college graduate has finally come true! There have been obstacles and challenges along the path but with hardwork and determination you did it! We are so proud of you and love you so much! We know you will succeed wherever life takes next!
Love,
Mom, Dad and Nicole

NICOLE HUBSCHMITT

You went from a little girl, to a beautiful lady and no parents could be more proud. We admire your strength, courage and dedication to your family and friends. May life take you on a beautiful journey.
XOXO With all our love,
Dad, Mom, Katie and Kristin

KAITLIN V. RUSINAK

Congratulations Kaitlin!
You will be an awesome teacher
We love you!
Mom, John, Matthew, Jeff, Tricia and John

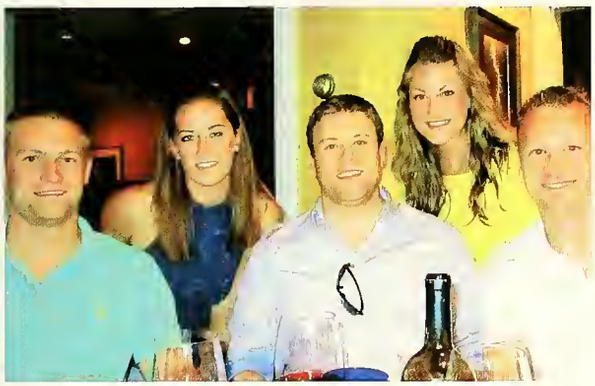

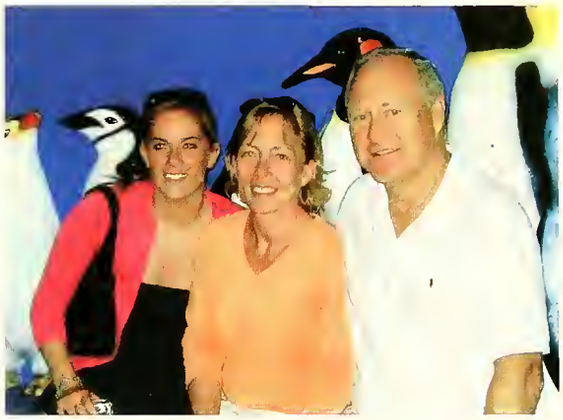

JOHN WATKINS

Dear John,
Your father and I are so proud of what you have accomplished in life so far. Keep up the good work.
Love always,
Mom, Dad and Matt

DONAVEN M. RODRIGUEZ

Donaven you accomplishes yet another stepping stone in your life and we so proud of you!
You have become an independent young man who has the potential to achieve any goal that you so choose.
Continued success, happiness and love will follow you.
CONGRATS!!
We love you,
Dad, Mom, Inesssa, Roxy, Champ and Que (Damma)

KIMBERLEE NICOLE COURTNEY

You've come a long way Baby!!!
WE are so proud of what you have achieved.
Best wishes for a bright future!!!
Lots of love,
Dad, Mom, Jamie and Gary

WILLIAM D. WOODWARD

The memories of lessons learned, times enjoyed and friends made will never be forgotten. As you go forward in life always know how very proud we are. We will always be there for you. Congratulations Billy.
Remember we love you,
Mom & Dad

About time Bill, for a second there I thought I would be done before you. Well enjoy the real world, it's a big change but I know you'll do fine.
Congrats!!!Jimmy

Congratulations Billy!
I hope you enjoyed your years in college like I did. I am happy and proud to be your big sister. Have fun, be happy and laugh.
Love,
Michele

RACHEL KOENIG

Dear Rachel,

At Bloomsburg University you achieved academic excellence while making beautiful music and lasting friendships. You have proven that through hard work and determination you can succeed at anything you set your mind to. We are so incredibly proud of your accomplishments, and know that you will make a difference in the lives of the children you teach.

As you pursue your goals and dreams, know that we will always love and support you.

Love,
Mom and Dad

JAMES JARED RUSSELL

Dear Jared,
Can you believe you are graduating already? We are so proud of you on receiving your Bachelor's Degree in Business Administration. You have always been a positive, self-motivated person who sets high goals for himself. Bloomsburg suited you well as your home away from home. College hasn't been just about the books for you. You have enjoyed learning to know new people and Program Board has definitely been a positive experience for you too. Helping to plan campus special events has taught you organizational and communication skills you can use for life. Congratulations and best wishes and much success as you pursue your career.
Love,
Mom & Dad

TABATH M. LOPEZ

You will always be that little girl in the picture to us. We feel blessed to have you in our lives. There are no words to express our love and pride we have for you. Congratulations and remember we will always be here for you.

We love you and are very proud.
Love Mom and Dad

ALLISON BERNADETTE JIROUSCHEK

Ally - Congratulations on achieving your Goal - From the little girl to college grad, the precious minutes, months, and years have gone by so fast.

You've worked hard for this day and have now set the foundation for a bright and successful future.

Always remember: "Do not follow where the path may lead, go instead where there is no path and leave a trail"
Ralph Waldo Emerson

We are very proud of you!
Love, Mom, Dad, Robyn, Grandma & Grandpa, Poppi and the Entire Family

MICHAEL L. PURTLE

Michael,
We are so proud of you. What a wonderful accomplishment to graduate from Bloomsburg and to also make the Dean's List. You are an amazing son and we thank God everyday for you. We all love you and pray the Lord's Blessing for your future.

Love,
Mom, Dad, Rob and Ryan

MARISSA ANDREWS

Congratulations Marissa!
We are very proud of you!
Love, Mom, Dad, Nanny and Pap

DREW DETWEILER

Congratulations Drew!
We are very proud of you. You've worked very hard to graduate. You made a decision to get a math degree and you ended up with two. Stay focused, you have the talent to be a very successful. Don't let life overwhelm you, it's just like writing one of your stories. Love,
Mom, Dad, Dave and Ashley

NICOLE LUCHETTA

Congratulations Nicole

Love,
Mom, Dad and Jared

LYNDSAY JO TRENGE

You are truly unique with strengths that are all your own. As you continue to follow the path you've set for yourself, remember this achievement and how believing in yourself will take you to beautiful places.
WE ARE SO PROUD OF YOU!!!
Love
Mom and Dad
Shelby, Guy and Colby

ALICIA HELENE COOPERSMITH

"Wherever God has put you, that is your vocation. It is not what we do but how much love we put into it." Mother Teresa

We love you Alicia!
Mom and Dad

CAITLIN PAIGE KOCZYNSKI

To our Caitlin -
Congratulations for all your hard work and efforts you put into these past four years. It certainly paid off! From being on the Dean's List as a scholar athlete to winning the National Field Hockey Championships four years in a row you surely surpassed our dreams for you! All while keeping such a positive attitude and wearing that beautiful smile! We are so proud of you! Love Always,
Mom, Peter and Bridget

MICHAEL McCORMICK

Congratulations Michael!! We are so proud of your strength, determination and hard work you have shown these past four years. Michael at the age of eight you said you wanted to be a teacher, you now have fulfilled that DREAM!!
Love
Mom, Dad and Morgan

JENNA K. NOVOTNI

Jenna - We are so proud of your accomplishments over the last four years. Here's to lots of success in your future.

Love - Mom, Dad and Cocoa

ANTHONY D. FATZINGER JR.

Once upon a time, it's a great story Anthony!!

We're Proud

Love Mom, Sam, Cody and Nana

SUSAN PAZ

After four years of hard work, we are so proud of all your achievements and the young woman you've become. We know you will be successful in all the future has to offer you.
Congratulations Grad! We Love You!
Con Mucho Amor,
Mom, Dad, Ellen and Edgar

MEGAN MOCARSKI

DO NOT Fear the future
For you are the future
Because of what you have
Achieved
And What you will Achieve
Congratulations
Love Mom, Dad and Jenny

BRIANNA DUNDORE

"The mediocre
teacher tells.
The good teacher
explains.
The superior teacher
demonstrates.
The great teacher inspires.
-William Ward

Congrations Brie! We are so proud of all your achievements and aspirations. You will make an awesome teacher! We can't wait to see how you will make a positive influence on the world! Go get them!

Love, Mom, Dad and Devon

BRIANNA MARIE GRANT

CONGRATS TO OUR #1
DAUGHTER AND SISTER
BRIANNA GRANT

WE ARE SO PROUD!!

LOVE ALWAYS,

Daddy, Kathy, Sarah, Colleen and May

ADAM T. DUNCAN

ADAM, WE WISH
YOU HAPPINESS
AND SUCCESS AS
YOU EMBARK ON
THE NEXT PHASE
OF YOUR LIFE.
WE ARE SO PROUD
OF YOU.

LOVE,
MOM & DAD

MEREDITH BALMER

Congratulations on your BSN!!

Love, Mom, Dad, Mallory and Dan

We are so proud of you and
all your hard work

CASSANDRA OPOLSKY

Congratulations and Best Wishes!
Here's to a long and happy teaching career.
Love,
Dad, Bill and Brother Bill

CHRISTINA ADENUGA

Chris, you did it. You are more than halfway thru your educational journey. I am so proud of you, I brag about you all the time. You are a strong young woman, despite lifes trials. Keep pushing on and remember, failure is not in your vocabulary!! Keep God first, and everything else will fall in place. I love you and God Bless You.
Congratulations!!
Big Uncle Matt

MICHAEL MULÈ

Art in the blood is liable to take the strongest forms.
- Sir Conan Doyle

You are one of a kind Mike!
We are so proud of you.
Love,
Mom and Dad

ALEXANDRA M. BALSAM

Congratulations Alexa!

You made it, and now the best is still to come.
Love,
Mom, Dad, Fayth and Max (woof,woof)

DAVID BUSTAMANTE

As you proceed to the next stage of your life, continue to give your best effort. We are all proud of your accomplishments.
Congratulations - you did it!
Love you always,
Madre, Pops and Michele

ROBERT S. KERN

We will always remember seeing that Bloomsburg sign on Route 80 west and you walking over the bridge near the hospital on that hot August day in 2006. Now, 4 years later, it's time to watch you walk to receive your diploma. We are so proud of you Bob!
Love
Mom and Dad

CHRISTINA ADENUGA

To God be the Glory for the great things he has done. My lovely Chrissy,God has truly blessed you and kept you these last four years. He said that he would do it, remember? And he did it, remember the race is not given to the swift nor the strong but you must endure to the end and you did. I love you and I am so proud of you
Love Mommy!

Congratulations Sarah C. Beltz!

Don't judge each day by the harvest that you reap but by the seeds that you plant
Robert Louis Stevenson
The true meaning of life is to plant trees under whose shade you do not expect to sit
Nelson Henderson
You will be a wonderful teacher!
We love you,
Mom and Laura

BRITTANY A. NEWHOUSE

Congratulations Brittany!
We are so proud of you and all you have accomplished in your four years at Bloomsburg. Your hard work and determination to be successful have paved the way for a bright future. You are a terrific daughter, sister, sister-in-law and granddaughter and you are a terrific addition to the Business World as well. We wish you much success, love, laughter and happiness in all you do in the future.
We love you very much,
Mom, Dad, Nicole, Justin, Nanny, Grandma and Grandpa

WORLD BEAT®

09–10

Mario Tama/Getty Images News

Mario Tama/Getty Images News

Tim Flachs/Stringer/Getty Images North America

Rebecca Cook/Reuters/Landov

Red Huber/MCT/Landov

Jeff Haynes/Reuters/Landov

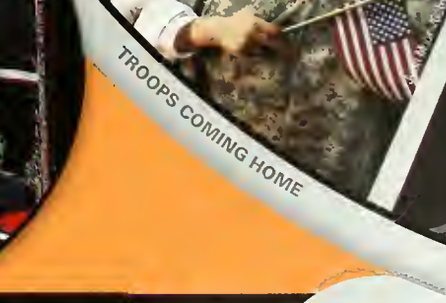
Larry Downing/Reuters/Landov

Sam Levenburg

FINAL DISCOVERY FLIGHT

CASH FOR CLUNKERS

THE BEATLES ROCK BAND

BRETT FAVRE

PRESIDENT OBAMA

TROOPS COMING HOME

JUSTIN BIEBER

NEWS

Mario Tama/Getty Images News

Larry Downing/Reuters/Landov

HEALTH CARE

The United States draws closer to providing health care for all with the passage of reform bills in both the House and the Senate.

Reuters/Tim Cocks/Landov

President Obama orders an increase in troops in Afghanistan with a goal of starting to withdraw forces from the country in July 2011.

Haiti's earthquake – with a magnitude of 7.0 – is declared by the United Nations as the worst disaster it has ever confronted. Aid pours in from the United States and around the world.

Juan Barreto/AFP/Getty Images

EARTHQUAKE IN HAITI

Tony Avelar/Christian Science Monitor/Getty Images

A University of Utah study finds that texting while driving can be up to six times more dangerous than talking on a phone while driving.

FINAL DISCOVERY FLIGHT

CALIFORNIA WILDFIRES

HELEN KELLER STATUE

TROOPS COME HOME

CASH FOR CLUNKERS

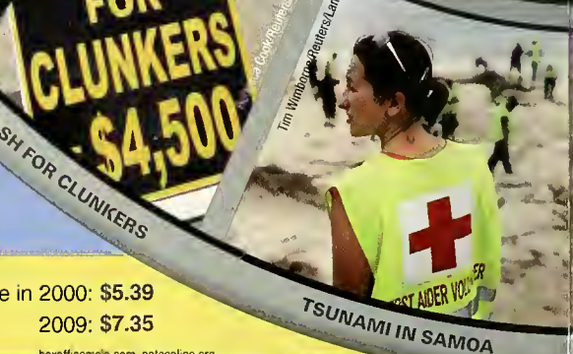

Tim Wimborne/Reuters/Landov

TSUNAMI IN SAMOA

THEN & NOW:

Price per gallon of gas in 2000: **$1.26**
2009: **$2.73**

swivel.com, consumeraffairs.com

Movie ticket price in 2000: **$5.39**
2009: **$7.35**

boxofficemojo.com, natoonline.org

VIEWS

BACK-TO-SCHOOL ADDRESS

REBUILDING WORLD TRADE CENTER

GOVERNMENT BANK BAILOUT

H1N1 FLU VIRUS

SENATOR TED KENNEDY DIES

HUBBLE TELESCOPE IMAGES

NOBEL PEACE PRIZE

Rick Gershon/Getty Images

In August, Sonia Sotomayor is sworn in as the Supreme Court's first Hispanic justice and only third female member in the top U.S. court's history.

Jim Young/Reuters

Yves Hermany/Reuters/Landov

Belgian Prime Minister Herman Van Rompuy is elected the first president of the European Council (EU) under the Treaty of Lisbon.

Mario Tama/Getty Images News

The H1N1 virus appears to affect teens more than typical flu viruses. Hand sanitizer is a commonplace sight in classrooms and other public spaces.

H1N1

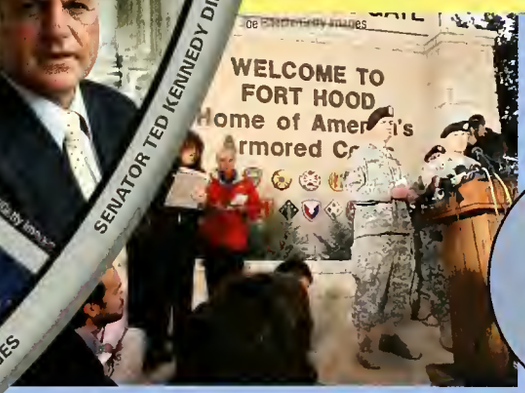

Joe Raedle/Getty Images

America honors the lives of 13 innocent victims of a tragic shooting spree at Fort Hood, Texas, in November.

Justin Sullivan/Getty Images

Justin Sullivan/Getty Images

In efforts to make General Motors more economically viable, the company discontinues the Satum brand and announces plans to phase out its Pontiac division.

Unemployment rate in 2000: **4%**
2009: **10%**
bls.gov

U.S. population in 2000: **281 million**
2009: **305 million**
census.gov

Facebook users 2000: **0**
2009: **350 million**
theatlantic.com, guardian.co.uk

GIVE

FOOD SHELVES

Justin Sullivan/Getty Images

David McNew/Getty Images North America

The number of first-time visitors to food shelves surges, as families cope with the economic recession. Food banks report that demand is up 30 percent on average.

The Armed Forces Network broadcasts five NBA games to U.S. troops on Christmas Day. The NBA gives the AFN broadcast rights for free.

Glenn James/NBAE/Getty Images

Consumers have more alternative fuel options as the number of biodiesel stations continues to grow across the United States.

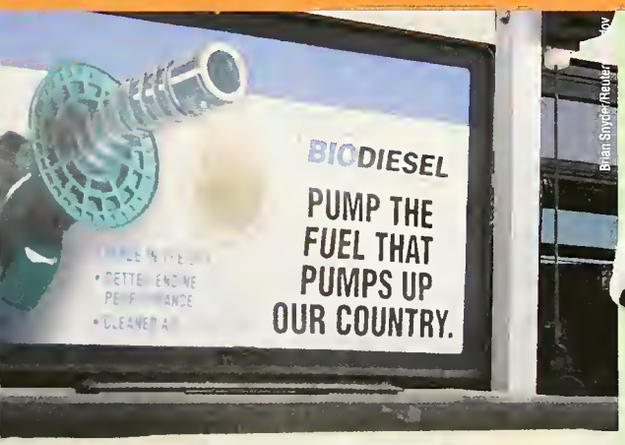

Brian Snyder/Reuters

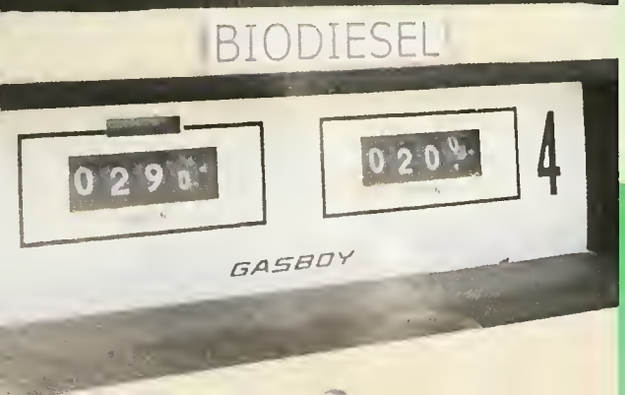

Bloomberg/Getty Images

Nicholas Kamm/AFP/Getty Images

Keith Von Hoeder/Getty Images

Getty Images

During October, Breast Cancer Awareness Month, pink products are everywhere: from printers to power tools, snowboards to golf balls, blow dryers to water bottles.

Students protest the University of California's 32 percent tuition increase. Average tuition is up 4.4 percent for private four-year colleges and up 6.5 percent for public four-year colleges.

Teens are setting an example for their parents, with 56 percent of teens volunteering to support a charitable cause.

CORDLESS ELECTRICITY

TOP WAYS TO SAVE ENERGY

1. Turn off the lights when no one's in the room.
2. Carry a reusable tote bag when you go shopping.
3. Bike or walk instead of driving.
4. Get a reusable metal water bottle.
5. Unplug and shut down electronic devices when not in use.
6. Buy music online instead of purchasing CDs.
7. Use rechargeable batteries instead of disposables.
8. Replace standard light bulbs with compact fluorescent bulbs.
9. In winter, turn down the heat and wear more layers.
10. In summer, set your air conditioner thermostat to 72° or higher.

TEAM

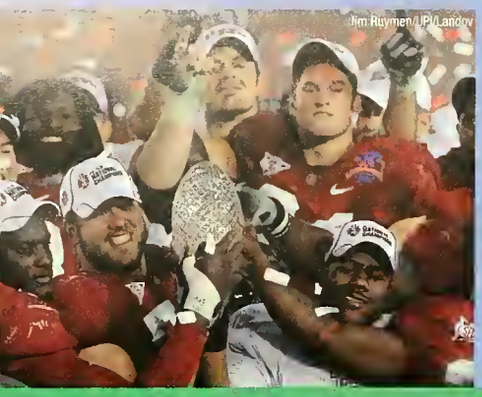
Jim Ruymen/UPI/Landov

At the Rose Bowl in Pasadena, the top-ranked Alabama Crimson Tide defeats the second-ranked Texas Longhorns to finish the Bowl Championship Series.

Sidney Crosby becomes the youngest captain to hoist the Stanley Cup as he leads the Pittsburgh Penguins to their third championship and first since 1992.

Team USA heads to Vancouver, British Columbia, for the Winter Olympics. More than 200 athletes represent the United States at the XXI Olympic Winter Games.

Nancie Battaglia/Sports Illustrated/Getty Images

The New Orleans Saints beat the Indianapolis Colts 31-17 to win Super Bowl XLIV, their first championship title.

John Angelillo/UPI/Landov

The New York Yankees capture their 27th World Series Championship when they beat the Philadelphia Phillies, four games to two.

PLAYERS

Brett Favre retires from retirement to lead the Minnesota Vikings. At 40, Favre continues to rewrite the record books, including the most-consecutive regular-season games.

Jeff Haynes/Reuters/Landov

FAVRE

Bob Martin/Sports Illustrated/Getty Images

At the 12th IAAF World Championships in Berlin, Jamaican sprinter and three-time Olympic gold medalist Usain Bolt beats his own 100-meter and 200-meter world records.

Shaun White leads a talented roster for the 2010 Olympic Snowboarding Team that also includes fellow gold medalists Kelly Clark, Hannah Teter and Seth Wescott.

SHAUN WHITE

Cameron Spencer/Getty Images

Minnesota Twins' Joe Mauer becomes only the second catcher in 33 years to win the American League Most Valuable Player Award, finishing first in a near-unanimous vote.

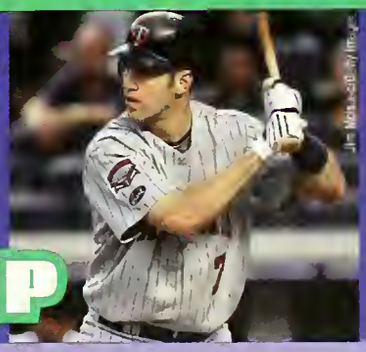

MVP

TOP GAMES/EVENTS OF THE DECADE

2008 Wimbledon final:
Rafael Nadal vs. Roger Federer

Super Bowl XLIII:
Steelers 27, Cardinals 23

World Series 2001, Game 7:
Diamondbacks 3, Yankees 2

2007 Fiesta Bowl:
Boise State 43, Oklahoma 42

2006 Rose Bowl:
Texas 41, USC 38

2008 Olympics:
100-meter men's butterfly, Michael Phelps

2009 Big East tournament:
Syracuse 127, UConn 117 (6 OT)

Super Bowl XLII:
Giants 17, Patriots 14

2002 NBA West finals, Game 7:
Lakers 112, Kings 106 (OT)

2005 UEFA Champions League final:
Liverpool beats AC Milan

Jun Sto/Wireimage

After the release of their fifth studio album, the Black Eyed Peas launch The E.N.D. World Tour, with stops in Australia, Japan, Malaysia, New Zealand and Thailand.

Mary Mary's album *Praiseworthy* reaches No.1 on *Billboard*'s Christian & Gospel Album Charts, No. 2 on the Top R&B/Hip-Hop Chart and No. 7 on the *Billboard* Top 200.

Paramore takes home the title of Favorite Rock Band at the MTV's People's Choice Awards. Lead singer Hayley Williams kept in touch by Tweeting with fans throughout the awards program.

Dave Willis/Retna UK/Landov

Taylor Swift has an amazing year with four CMA Awards and the Grammy for Best Album of the Year.

Lee/Everett Collection

Glee geeks go wild! Volume 1 of the *Glee* soundtrack features 17 songs from the hit Fox show about a struggling high school glee club.

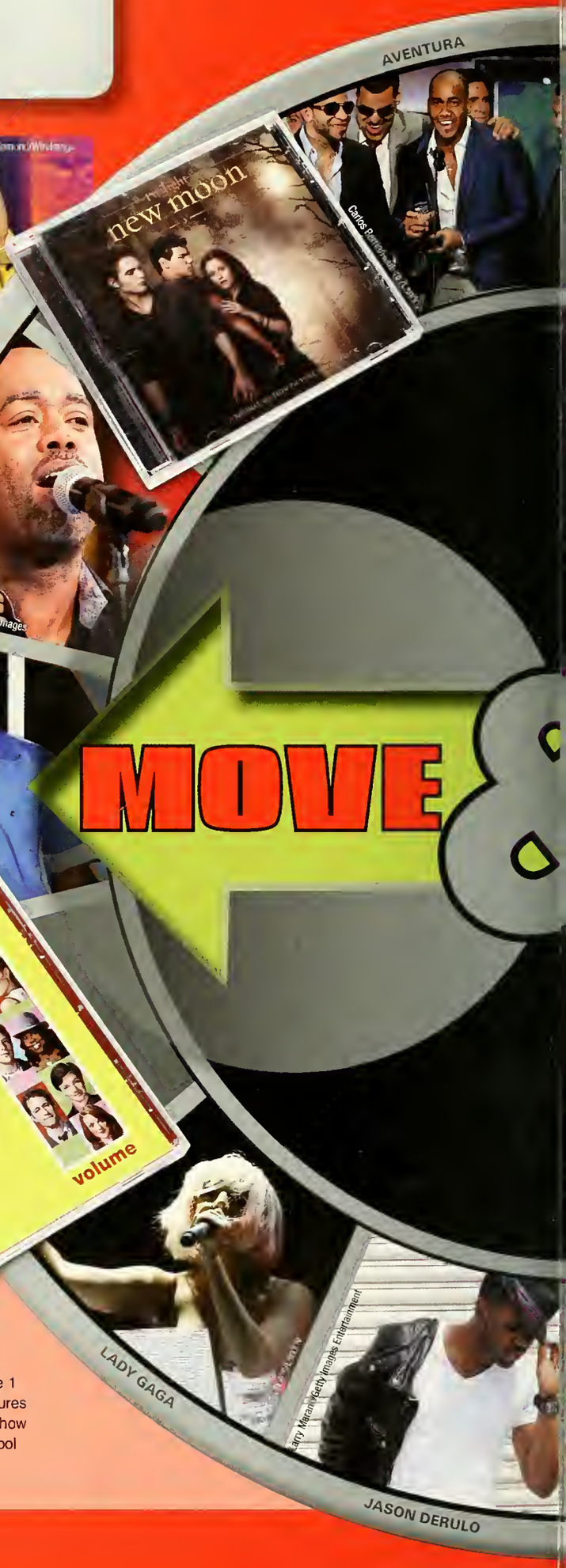

MOVE

GROOVE

Photo by Mark Ryan/Sony Music Entertainment/Landov

Kimberly P. Mitchell/MCT/Landov

PA Photos/Landov

Billboard.com

FREE U2 CONCERT ON YOUTUBE

C.S./Landov

Michael Jackson, the legendary King of Pop, dies unexpectedly at the age of 50, just weeks before his *This Is It* world tour is to begin.

Robert Pitts/Landov

Justin Bieber parlays YouTube fame into a record deal. A crowd of more than 3,000 screaming fans forces him to cancel an appearance at a Long Island mall.

Jim McIsaac/Getty Images Entertainment

Alicia Keys guest stars on JayZ's album, *The Blueprint 3*. Their joint effort, "Empire State of Mind," is one of the most successful songs of the year.

BEYONCÉ

Kevin Mazur/Wireimage

Beyoncé broke the record for a female artist at the Grammys with six awards, including Song of the Year and Best Female Pop Vocal Performance.

TOP 10 TOP-SELLING ALBUMS OF 2009

1. *Fearless*, Taylor Swift
2. *I Dreamed a Dream*, Susan Boyle
3. *Number Ones*, Michael Jackson
4. *The Fame*, Lady GaGa
5. *My Christmas*, Andrea Bocelli
6. *Hannah Montana: The Movie Soundtrack*, Hannah Montana
7. *The E.N.D.*, Black Eyed Peas
8. *Relapse*, Eminem
9. *The Blueprint 3*, Jay-Z
10. *Only By the Night*, Kings of Leon

Kevin Mazur/Wireimage

CBS via Getty Images

Tina Fey's acclaimed NBC comedy *30 Rock* receives a record 22 primetime Emmy Award nominations and wins five, including Best Comedy Series and Best Actor in a Comedy Series (Alec Baldwin).

Reality TV shows like CBS's *Survivor* and *The Amazing Race* continue to draw in viewers of all ages.

Darren Staples/Reuters/Landov

A new generation discovers the Fab Four. The Beatles: Rock Band is a smash hit among teens, parents and even grandparents!

New Fox hit TV show *Glee* takes home the Golden Globe for Best Musical or Comedy Television Series over such veteran shows as *The Office*, *30 Rock* and *Entourage*.

Joe Viles/©20th Century Fox Film Corp./Courtesy: Everett Collection

Stringer/Hulton Archive

Sesame Street, the legendary PBS children's show, celebrates 40 years of ABCs and 123s with the likes of Cookie Monster, Oscar the Grouch and Big Bird.

Shannon Stapleton/Reuters/Landov

SpongeBob SquarePants celebrates 10 years on the air with the debut of *Truth or Square*, a Nickelodeon TV movie featuring celebrity guests and several shocking twists.

©Paramount/courtesy Everett Collection

Paul Drinkwater/©NBC/courtesy Everett Collection

After just seven months, Conan O'Brien receives $45 million to surrender his position as host of *The Tonight Show* after NBC decides to return Jay Leno to his previous time slot.

Mitchell Haaseth/©NBC/courtesy Everett Collection

Carol Kaelson/©Lifetime/Courtesy: Everett Collection

Tim Ireland/PA Photos/Landov

Adam Taylor/©NBC/courtesy Everett Collection

Bob D'Amico/Disney ABC Television Group/Getty Images

TOP 10 TOP-SELLING VIDEO GAMES OF 2009

1. Wii Fit
2. Wii Play
3. Pokémon Platinum Version
4. Mario Kart Wii
5. Resident Evil 5 (Xbox 360)
6. Killzone 2
7. Call of Duty: World at War
8. Resident Evil 5 (PS3)
9. Halo Wars
10. Street Fighter IV

Source: cnbc.com

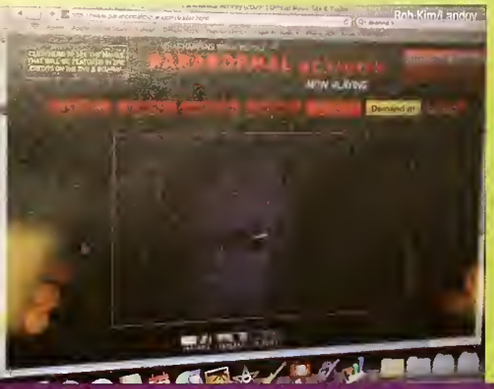

Rob Kim/Landov

Yui Mok/PA Photos/Landov

After two weeks of limited sold-out shows, 1 million moviegoers submit online requests that cause the nationwide release of *Paranormal Activity*.

Harry Potter and the Half-Blood Prince raked in the biggest midnight earnings of all time, grossing $22.2 million at the box office.

Walt Disney/Kobal-Collection

LAUGH

2012

Ralph Nelson/©Warner Bros./Courtesy Everett Collection

Sandra Bullock wins the Golden Globe for Best Actress in a Motion Picture–Drama for her performance in *The Blind Side*, based on the true story of Baltimore Ravens football player Michael Oher.

In just 41 days, James Cameron's *Avatar* overtakes *Titanic* to become the highest-grossing movie ever worldwide at $1.859 billion.

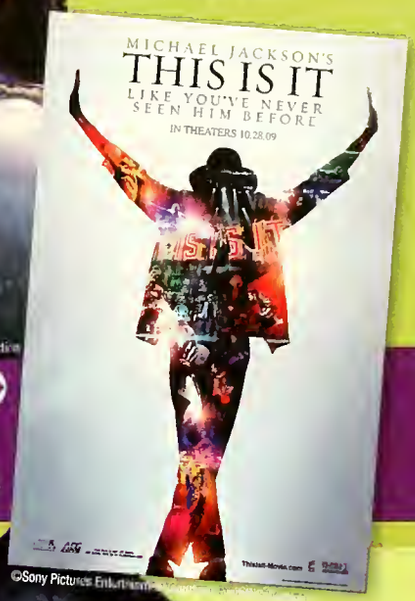

©Sony Pictures Entertainment

This Is It, a film about the late Michael Jackson's tour rehearsals, becomes the world's highest-grossing concert movie and documentary.

Are you "Team Jacob" or "Team Edward"? "Twihards" around the world swoon over the supernatural love triangle in *The Twilight Saga: New Moon*.

THEN & NOW

TOP 10 BOX OFFICE HIT MOVIES

2000	2009
1. *How the Grinch Stole Christmas*	1. *Avatar*
2. *Cast Away*	2. *Transformers: Revenge of the Fallen*
3. *Mission: Impossible II*	3. *Harry Potter and the Half-Blood Prince*
4. *Gladiator*	4. *The Twilight Saga: New Moon*
5. *What Women Want*	5. *Up*
6. *The Perfect Storm*	6. *The Hangover*
7. *Meet the Parents*	7. *Star Trek*
8. *X-Men*	8. *The Blind Side*
9. *Scary Movie*	9. *Alvin and the Chipmunks: The Squeakquel*
10. *What Lies Beneath*	10. *Monsters Vs. Aliens*

Boxofficemojo.com

GIRLS

Snuggie, the blanket with sleeves, is a runaway hit. The company introduces versions for kids and pets and features designer styles in a fashion show.

Graphic tees, worn alone or paired with zip-front hoodies, are a comfortable way to make a style statement, promote your favorite band and express your individuality.

TOP 10

FASHION TRENDS

1. Skinny jeans
2. Big '80s shoulders
3. Over-the-knee boots
4. Graphic tees
5. Hoodies
6. Animal prints
7. Rachel Roy bags
8. Ripped jeans
9. '90s grunge
10. Flared jeans

teenvogue.com, teenfashion.about.com

HOT

Jeremy W[illegible]

Quinceañeras, the Latin American culture's coming-of-age celebration on a girl's 15th birthday, are becoming larger and more elaborate like Sweet 16 parties.

More than half (55 percent) of Americans ages 12-17 use social networking websites.

Tim Ireland/PA Photos/Landov

Now you can carry a whole library in a device the size of a hardcover. Consumers crave readers like Amazon's Kindle and the Sony Reader.

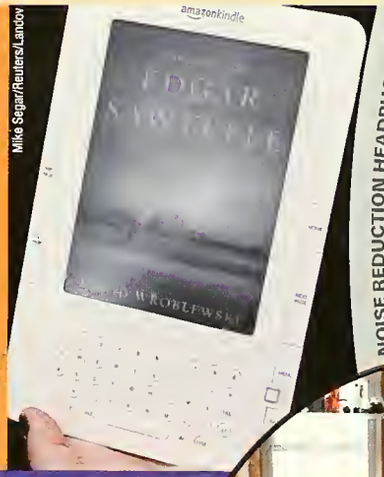

Mike Segar/Reuters/Landov

In January 2010, teen employment rates hit a record low of 26.2 percent due to a lack of entry-level jobs available at the minimum wage.

Mario Tama/AFP/Getty Images

TEEN EMPLOYMENT

Eric Draper/Pool

William [illegible]/MCT/Landov

Pass the potatoes, please. Busy families are cutting back on expensive take-out meals and making time to sit down together for healthier, home-cooked family dinners.

Justin Sullivan/Getty Images News

Photodisc

SUSTAINABLE FORESTRY INITIATIVE
Certified Chain of Custody
Promotes Sustainable Forest Management
www.sfiprogram.org

This 16-page World Beat section is printed on SFI certified stock.

jostens®

© 2010 Jostens Inc. Printed in USA. 09-0666 (1134)

BLOOMSBURG
UNIVERSITY